

October 2009

Banan District Data Book 2009

District Code Nr: 201

Battambang Province

Table of Contents

List of Abbreviations	i
Glossary.....	ii
Preface	vi
Introduction	vii
SECTION A: GEOGRAPHY	1
1 Administration and Infrastructure.....	3
2 Land Use and Natural Resources.....	5
3 Geography	7
3.1 Land Area	7
3.2 Distances between Offices	7
SECTION B: DISTRICT PROFILE	9
1 General Information	11
1.1 Population of the District.....	11
1.2 Occupations	12
1.3 Property	14
2 Infrastructure and Economy.....	16
2.1 Roads in meters over 3 years.....	16
2.2 Sewerage Pipes in meters over 3 years.....	16
2.3 Drainage and Bridges	16
2.4 Services in the District	17
2.5 Agriculture.....	17
3 Social Aspects	28
3.1 Education	28
3.2 Health.....	34
3.3 Water and Sanitation	36
3.4 Vulnerable groups.....	40
3.5 Migration	42
4 Natural Resources and Environment (NRE).....	44
4.1 Families involved with NRE issues over 3 years	44
4.2 Percentage of Families involved with Natural Resource issues, by Commune, for 2008	44
4.3 Percentage Houses with access to Garbage collection and Families affected by environmental Pollution, by Commune, for 2008	44
4.4 Percentage Families using chemical Fertilizer and chemical Pesticides, by Commune, for 2008 ..	45
5 Administration and Security	45

5.1	Birth Registration across 3 years.....	45
5.2	Number of unregistered Infants born in 2008, by Commune	45
5.3	Registered criminal Cases over 3 years	45
5.4	Registered criminal Cases per 10,000 people, by Commune, for 2008.....	46
5.5	Number of registered Land Disputes, by Commune, in 2008	46
6	Gender	46
6.1	Registered Domestic Violence over 3 years.....	46
6.2	Percentage of registered cases of Families experiencing domestic Violence, by Commune, in 2008	47
6.3	Women's involvement over 3 years.....	47
6.4	Percentage of Female Participants in Civil Society and of 18-60 year women with uncertain Jobs, by Commune, in 2008	47
6.5	Female-headed Households over 3 years.....	47
6.6	Percentage female-headed Households and with Children of less than 5 years old, by Commune, in 2008	48
7	Indigenous People in the District	48
7.1	Ethnic Minorities in the District over 3 years.....	48
7.2	Other Minorities in the District over 3 years.....	48
	SECTION C: PLANS AND PROJECTS	49
8	Priorities and Plans	51
8.1	Priorities of Commune Councils for 2009 in the District by Sector	51
8.2	Temporary Agreements by Commune, for 2009	58
8.3	Outputs, estimated and actual costs of C/S Fund Projects between 2005 and 2008, by Commune	77
8.4	Total Expenditure on C/S Fund Projects by sector and commune between 2005 and 2008.....	79
8.5	Actual 2009 C/S Fund projects by Commune	79
9	District level Projects from 2006 to 2009	80
9.1	District Initiative Infrastructure Projects from 2006 to 2009	80
9.2	District Initiative Service Projects from 2006 to 2009	81
9.3	Inter Commune Council Projects in 2008 and 2009	81
9.4	Other Projects in 2008 and 2009	82
	SECTION D: SERVICES AND ORGANIZATIONS	83
10	Infrastructure.....	85
10.1	Length of and Expenditure on Roads in 2008, by District	85
10.2	Scale of and Expenditure on Irrigation in 2008, by District.....	86
10.3	Power Supply in 2008, by District	87
11	Health Facilities.....	88

11.1 Health Facilities in the Province, by Operational District.....	88
11.2 Health Facilities and Staff in the province, by Operational District.....	89
11.3 Deliveries in 2007 in the Province, by Operational District.....	91
12 Education	92
12.1 Schools, Classes, Students, Staff, for for all levels, for 2007/2008 by District.....	92
12.2 Characteristics of Schools and School Principals for 2007/2008 by Commune	93
12.3 Enrolment by Level of Education, 2006/2007 by Commune	93
12.4 Enrolment by Level of Education, 2007/2008 by Commune	94
12.5 Aspects of Enrolment for 2007/2008 by Commune.....	94
12.6 School Buildings for all schools in the District for 2007/2008, by Commune	95
12.7 Conditions of Classrooms and Existence of Separate School Office and Library, by Commune	95
12.8 Community Participation and Financing across all schools in the District for 2007/2008 by Commune	96
12.9 Percentage Student Flow Rates and Graduation by level 2006/2007, by Commune	96
13 Staff and Resources at the District	97
13.1 District Councilors elected in 2009	97
13.2 Committees of the Council.....	97
13.3 Board of Governors.....	98
13.4 Offices under Sala Krong, Sala Srok and Sala Khan	98
13.5 Municipality/District/Khan line offices.....	98
13.6 Properties and Equipment of District Administration	99
13.7 Registered Revenue of the District Administration in 2008	100
13.8 Services in the District	100
13.9 Civil Society Organizations active in the District.....	100
13.10 Private Sector Organizations.....	102
SECTION E: POVERTY DATA	105
14 Data on Poverty	107
14.1 Predicted Poverty Rates for 2009, by commune	107
14.2 Poverty data from survey.....	107

List of Abbreviations

#	Number
AGR	Agriculture
BR	Birth Registration
C. Pilot	Piloted Commune
C/S	Commune / Sangkat
CBO	Community-Based Organization
CDB	Commune Database
CDPD	Commune Development and Planning Database
CIP	Commune Investment plan
CLTS	Community Led-Total Sanitation
Comm.	Commune
Com Cov	Commune Covered
CPA	Complementary Package of Activities
CPS	Community Preschool
CCWC	Commune Committees for Women and Children
DANIDA	Danish International Development Agency
DDLG	Democratic Development and Local Governance Project (EC-UNDP)
DFID	Department For International Development (UK)
DIP	District Initiative Project
DIS	District Information System
District PDRD	District Office of Rural Development
District WP	District Work Plan
DIW	District Integration Workshop
DoLA	Department of Local Administration
Dr	Doctor
DWRM	District Office of Water Resource and Meterology
ECD	Early Childhood education (part of PE)
EMIS	Education Management Information System
Event IC	Celebration of International Days
FDH	Former District Hospital
GTZ	German Society for Technical Cooperation (Gesellschaft für Technische Zusammenarbeit GmbH)
Ha	Hectare
HC	Health Center
HC (NB)	Health Center (no building)
HH	Headed Household
HSI	Intervention for Health
HP	Health Post
HW	Hand Washing
ICC	Inter Commune Council
IFAD	International Fund for Agricultural Development
IND	Industry
Inter-commune	Inter-Commune Project Management Committee or Inter-commune project
IO	International Organization
LASED	Land Allocation for Socio-Economic Development
LGCR	Local Governance for Children's Rights
M&E	Monitoring and Evaluation
MA	Medical Assistant
MoEYS	Ministry of Education, Youth and Sports
MoH	Ministry of Health

MoP	Ministry of Planning
MPA	Minimum Package of Activities
MW1	Primary Midwives
MW2	Secondary Midwives
n/a	Not available
NCD	National Contracts Database
NCDD	National Committee for Sub-National Democratic Development
NGO	Non-Governmental Organization
NRML	Natural Resources Management and Livelihood
NU1	Primary Nurse
NU2	Secondary Nurse
OD	Operational District
ODF	Open Defecation Free
Ope. Costs	Operational Costs
Others	Other Staff
PBW	Public Works
PDoEYS	Provincial Department of Education, Youth and Sport
PDRD	Provincial Department of Rural Development
PDWRM	Provincial Department of Water Resource and Meteorology
PE	Parenting Education
PHAST	Participatory Hygiene and Sanitation Transformation
PHD	Provincial Health Department
PID	Project Information Database
PMC	Project Management Committee
Pop 04-05	Population Covered 2004 or 2005
PSDD	Project to Support Democratic Development through Decentralization and Deconcentration
RRD	Rural Road Development
RH	Referral Hospital
RILGP	Rural Investment and Local Governance Project
RPRP	Rural Poverty Reduction Program
RuLIP	Rural Livelihoods Improvement Program
SIDA	Swedish International Development Cooperation Agency
SPPA	Senior Provincial Program Advisor
TBA	Traditional Birth Attendant
UNDP	United Nations Development Project
UNICEF	United Nations Children's Fund
Vil	Village
Vil Cov	Village Covered
VIL-HC	Distance from Village to Health Center
WASH	Water, Sanitation and Hygiene
WRM	Water Resource and Meteorology

Glossary

C/S Fund: The Commune/Sangkat Fund is established and managed by the Government of Cambodia to provide financial support for development projects and administrative costs of Commune/Sangkat Councils. The amount is determined as a percentage of the National Budget (for 2009: 2.8% over the 2008 budget) and is expected to increase gradually over the years. The total 2009 budget under this fund is \$ 27,643,902 (of which \$ 19,272,170 is for Development Projects and \$ 8,371,731 for Administration). Under the Rural Investment and Local Governance Project the World Bank currently reimburses the costs of development projects if these meet the Bank's criteria.

CDB: the Commune Data Base is a national database, compiled by the Ministry of Planning, on the basis of detailed questionnaires, completed at village and commune level, which are then sent to the Departments of Planning for data entry. The most recent round of data collection took place at the end of 2008 (and is reflected in the District Data Books). Commune, District and Provincial Profiles can be generated from this database and should be available from provincial Departments of Planning.

CDPD: the Commune Development and Planning Database is a database maintained by Departments of Planning and Ministry of Planning, recording proposed activities as determined and prioritized by Commune and Sangkat Councils; the Temporary Agreements between these councils and supporting agencies, as decided at District Integration Workshops and details on projects that actually take place at commune, district and provincial levels.

CIP: The Commune Investment Plan is a rolling three-year plan, developed and decided by the Commune or Sangkat Council. It sets priorities and identifies the projects proposed for the years to come.

Commune and Sangkat (C/S): the Communes (in rural areas) and Sangkats (in urban areas) are the lowest and smallest units of local government. Councils are elected directly, once in five years, for the 1417 Communes and 204 Sangkats. In the C/S there are 14,119 villages, which have Village Chiefs, but don't constitute a formal level of local government.

DIP: the District Initiative Project is jointly supported by the MDLF (Multi-Donor Livelihood Facility (supporting the NRM&L Program)) and PSDD. In 2009 it covers 106 districts, 60% of the total in the country, with a budget of \$ 3.2 million. It is focused on capacity development in planning, democratic development, public competitive procurement, financial management and service delivery.

DIS: The District Information System is a national database maintained by NCDD, recording resources, staff, revenue, infrastructure and equipment available in the 193 Districts and Khans throughout the country. The last update took place in July 2009.

District, Municipality and Khan constitutes the third level of Government in Cambodia. There are 159 rural Districts, 26 Municipalities and 8 Khans of Phnom Penh Capital. They all have Councils which were, for the first time, elected in May 2009, by the Commune/Sangkat Councilors. These councils have a mandate for 5 years.

DIW: District Integration Workshops are held between July and October, to bring Commune/Sangkat Councils, looking for support for their projects, together with the governmental and non-governmental agencies that may provide support.

ICC: Inter Communes Council projects are executed in 10 provinces under the Democratic and Decentralized Local Governance Project (DDLG). This five year project (2006-2010) is executed by Ministry of Interior and funded by the European Commission and UNDP. The project focuses on improving dialogue partnership and accountability; create a network of Commune Councils at the provincial and national level and support and contribute to local area development for poverty reduction. The work under the ICC component supports investments and services formulated through inter-commune dialogue and planning.

MEDiCAM: A non-profit and non-partisan membership organization for NGOs active in Cambodia's health sector. It is the primary networking agency for health-related NGOs.

NCDD: the National Committee for sub-National Democratic Development is the inter-ministerial body charged with the implementation of the Organic Law (a key legislative document, adopted in 2008, outlining the envisaged decentralization). NCDD also channels substantial financial assistance by a number of Development Partners, to projects and programs at various levels. This amounted to over \$ 91 million in 2008. More information at: www.ncdd.gov.kh. This website also provides access to reports, manuals, legal documents, details on projects and more.

OD: the Operational Districts are the districts as defined and used by the Ministry of Health. These do not coincide with the 193 (Administrative) Districts and Khans, as used by all other RGC agencies. The Operational Districts are usually larger, and so there are 77 Operational Districts against 193 administrative Districts and Khans. However they do fit within the boundaries of administrative provinces.

PID: The Project Information Database is the database maintained by NCDD at national and sub national level, to follow all aspects of projects by Commune and Sangkat Councils, including the C/S Fund projects

Provincial Investment Fund (PIF)

The Provincial Investment Fund is allocated to all Provinces and Municipalities according to a population based formula. Part of the fund is earmarked for support to planning activities of the Provincial / Municipal Department of Planning; and to gender mainstreaming activities of the Provincial Department of Women's Affairs. The remaining "un-earmarked PIF" is allocated by PRDC to sectoral technical departments against established criteria and in response to proposals with prioritisation taking into account: priorities formulated by the CS Councils and aggregated by District into District Priority Activities Matrices (DPAM); alignment with national planning and poverty alleviation criteria, complementarity with other planned activities; and performance of the Department concerned in implementation of activities in previous years. With this provisional allocation, the Department then programs activities through the District Integration Process. Finally, the agreed activities, plus support costs amounting to no more than 25% of the total, are included in a sub-contract signed between PRDC and the Department, pursuant to the overall PSDD contract signed between NCDD and PRDC. Total budget has been around \$ 2 million per year.

Province: the 23 Provinces and Phnom Penh Capital City represent the 2nd layer of government. They vary in size, from very small, like Kep (approx. 36,000 people) and Pailin (approx. 70,000 people), or large but with small populations, like Mondulkiri (over 60,000 people), and Ratanakiri (over 153,000) to densely populated and large, like Kampong Cham (over 1.7 million people) and Kandal (approx. 1.4 Million people).

PSDD: the Project to Support Democratic Development through Decentralization and Deconcentration is funded by DFID (UK), SIDA (Sweden) and UNDP and runs from 2006 till the end of 2010 (including a one year extension). Annual budgets range from \$ 11 million to over \$ 18 million. The project provides core technical support to NCDD and to the provinces, financial support to the C/S Fund, District Initiative, Provincial Investment Fund and capacity building support through training, studies and advisory services.

RILGP: The Rural Investment and Local Governance Project is a World Bank funded project that provides substantial support to C/S Fund projects and to developing the required infrastructure, policies, systems and skills. It started in 2003 with a Loan for \$ 22 million for 2003-2007 and was then extended with a Grant of \$ 36 million for the period of 2007-2010. Discussions about a possible RILGP 2 are taking place between RGC and the World Bank.

RPRP: the Rural Poverty Reduction Project is a seven year project from 2004 till 2010, funded by IFAD and UNDP and implemented through the Ministry of Agriculture, Forestry and Fishery, supported by the Ministry of Interior and facilitated by NCDD. The project is active in the provinces Prey Veng and Svay Rieng and focuses on 120,600 households below poverty line. The objective is poverty reduction with the active participation of the poor through improved livelihoods, Strengthened capacity, Sustainable farming systems and natural resource management, new and/or rehabilitated infrastructure development, increase accessibly to technology, services and markets for their economic and social development.

RULIP: the Rural Livelihoods Improvement Project is implemented by the Ministry of Agriculture Forestry and Fisheries (MAFF)' Project Support Unit- PSU, with the NCDD playing the role of cooperating agency. Funded by IFAD and UNDP, the project will run till 2014. The target group consists of poor households who have little or even no land, few livestock or other assets and often many dependents. The main goal of the project is to directly or indirectly improve the livelihood systems, food security and incomes of a total of 33,900 rural poor, ethnic minority and female headed households in targeted village of Kratie, Preah Vihear and Ratanakiri provinces in a sustainable manner.

Seth Koma: The UNICEF funded Seth Koma program focuses on measurable action for children and women. During 2006 -2010 it is implemented in six provinces. Government and UNICEF pursue a set of inter-related goals, addressing critical stages of the life cycle of the child: a) Mothers have safe pregnancies and deliveries and healthy newborns; b) best possible start in life of infant; c) Children enter schools at the right age of six years; d) Children are protected from exploitation, abuse, violence, discrimination and other risks; and e) Youth and adolescents acquire life skills, express their views, participate in the decisions.

Preface

The Government of Cambodia attaches great importance to optimal use of scarce resources and to participatory planning and management at all levels. The Organic Law which was adopted in 2008 provides the legal context for further steps towards improving and decentralizing planning, management and monitoring, and towards greater accountability and transparency of institutions at sub-national levels.

The Government has established elected Councils at the sub-national levels, and we will progressively give them the responsibilities, together with the human and financial resources, to deliver a wide range of public services. They will be more democratic, more efficient, more transparent and accountable, better at addressing gender and other inequalities, and at fighting corruption. We recognize that development does not come from government alone; it needs the involvement of citizens, civil society and the private sector, and the new system will facilitate this.

A central element in this process is the availability of information on any aspect of development to all concerned parties. The newly elected Councillors at District and Khan level, line departments operating at these levels, but also NGOs, Development Partners, Commune Councillors and citizens throughout Cambodia need information on problems and requirements, resources and opportunities, services and agencies, plans and projects. They will need such information to better understand the present situation, set targets for the future, monitor progress, know what others are doing and to apply resources wisely and this is the reason the District Data books will be so valuable.

The District Data Books are a major step towards full transparency and towards informed planning and decision-making. They provide all available data at District, Khan, Commune and Sangkat level in easily accessible formats, in Khmer and English, through over 16,000 printed copies, CD-ROMs and the NCDD website.

This is the first time in Cambodia (and possibly in South East Asia) that such detailed information is made so widely available and NCDD should be commended for the hard work that has gone into this. We also thank the Ministry of Planning, which provided the detailed data of the Commune Data Base, the sectoral ministries and provincial authorities who contributed data and the Development Partners who provided financial support.

It is our sincere hope that the publication of the District Data Books will strengthen capacities, especially at district levels, for evidence-based development planning. We also hope that this information will deepen the understanding among Ministries, Provincial Authorities, Development Partners, NGOs and research agencies of the realities at commune and district levels.

We call upon all to use and distribute this information, complement or correct where appropriate and to contribute new data in the years to come.

Sar KHENG

Deputy Prime Minister, Minister of Interior and Chairman of NCDD

Introduction

Purpose

The purpose of the District Data Books is to bring together information on any aspect of life and development of Districts, Khans, Communes and Sangkat, together and make this widely available. The primary targets are the newly elected District Councilors, district level line departments, provincial agencies, Development Partners and NGOs operating at this level. They need detailed knowledge on current living conditions, natural resources, infrastructure, agriculture and other economic activities, current service levels, past and planned projects and available resources.

While much information exists on many of the above aspects, it is often hard to access that information and much is lost to reports, databases and statistics that are not widely shared. Data are often only available in one language and often out-of-date, and many reports cover only one sector or region.

We found that these problems are especially acute at the district level. Now that Districts are becoming a much more significant level of local government and development planning, there is an urgent need for wide-ranging data to be used for setting base-lines, planning and prioritizing, monitoring and learning.

Approach

We have attempted to identify and compile all available statistics, reports, maps and other data at district and/or commune level. From this we have selected information that is available for all or most districts, reasonably reliable and up-to-date, sufficiently detailed and of possible interest to development planners, decision makers, agencies and citizens.

The major sources of the information in these District Data Books are:

- a) The Commune Data Base information over the years 2006 to 2009 (the most recent data were collected late last 2008), as compiled by the Ministry of Planning
- b) Detailed information directly collected from the Ministry of Health, the Ministry of Education, Youth and Sports and (for maps) the Ministry of Land Management, Urban Planning and Construction
- c) The Project Information Database (PID) at NCDD (up-to-date)
- d) The Commune Development and Planning Database (CDPD) (up to date)
- e) The District Information System (DIS) (updated per Mid 2009)
- f) Direct data collection at provincial and district level on private sector, irrigation, roads, and electricity, through provincial agencies
- g) Medical data collected from MEDiCAM
- h) The ID Poor Project – for poverty data on a number of provinces and districts
- i) NCDD's work on predictive poverty rates
- j) Specific projects for outputs, plans and budgets (Seth Koma, RILGP, RPRP and ICC)

Limitations of the data

We are fully aware that the data we collected are not always complete, consistent or correct. While we have rejected information that was wrong or very incomplete, we decided not to aim for statistical and scientific perfection, but to include information that is useful, relevant

and comprehensive. We also accepted different sources for the same data as this may encourage discussion on the quality of the respective data.

We strongly encourage anyone who notes errors or incompleteness in these data to contact us and to share their data. We hope that the next round of producing such District Data Books can draw on wider sources and more complete data.

We encourage the District Administrations, who receive these data also in digital format, not only to use these for their planning and monitoring, but also to start correcting and updating these data and to share new data with NCDD for future use.

Contents

The information in the following pages is organized in five sections:

- a) **Geographical data:** this section provides maps on infrastructure and administration and on land use and natural resources management. These maps are also provided in large format to all Districts and Khans.
- b) **District Profile:** this presents wide ranging data, covering 2006 – 2009, at district and commune level, extracted from the Commune Data Base, but edited for better understanding.
- c) **Plans and Projects:** this section presents development priorities determined by Commune and Sangkat Councils, Temporary Agreements, outputs and expenditure of major projects at Commune and District level over 2006 – 2008 and plans and budgets for 2009.
- d) **Services and Organizations:** this section provides details on key infrastructure (roads, electricity, irrigation systems) and services in health and education at district and commune level. It also provides an inventory of resources at the District Administration, NGOs operating in the district and private sector agencies active in the district.
- e) **Poverty Data:** this section provides predicted poverty rates for 2009 for all districts and communes and detailed poverty data compiled and processed by the ID Poor project for those that have been covered by this project.

The future

It is our hope that this is the start of a longer-term process. We hope that a next edition of these District Data Books will offer more comprehensive, correct and up-to-date information. We hope that the District Administrations will not only start using this information, but also improve and update it. For this they are all provided with the full data set in digital format.

We invite agencies, projects and experts to send reports, statistics and maps that could be used for a next version to us and we invite all users of the District Data Books to inform us about errors, updates and inconsistencies. Please contact us through info@ncdd.gov.kh

We now invite you to browse through this data book. You may open this randomly or use the table of contents and go to the aspects that have your special interest.

We hope that you will be informed, surprised and assisted. We hope, above all, that this information will lead to a deeper understanding of causes and effects of poverty, to purposeful decisions on how to tackle those causes and to greater transparency in using scarce resources for the benefit of all.

Martin de Graaf
Program Advisor, PSDD/NCD

SECTION A: GEOGRAPHY

1 Administration and Infrastructure

Please see separate folder containing A3 maps.

2 Land Use and Natural Resources

Please see separate folder containing A3 maps.

3 Geography

3.1 Land Area

Total Land Area (ha)	Forest Land Area (ha)		Cultivation Land Area (ha)	Construction Land Area (ha)	Other Land Area (ha)
	Total	Flooded Forest Area			
79600	33443	0	32171	12843	1143

3.2 Distances between Offices

Location	Distance (Km)
From District Office to C/S Office of Kantueu Muoy	10
From District Office to C/S Office of Kantueu Pir	3
From District Office to C/S Office of Bay Damram	7
From District Office to C/S Office of Chheu Teal	6
From District Office to C/S Office of Chaeng Mean Chey	13
From District Office to C/S Office of Phnum Sampov	12
From District Office to C/S Office of Snoeng	19
From District Office to C/S Office of Ta Kream	25

SECTION B: DISTRICT PROFILE¹

¹ All data in this section come from the Commune Database (CDB) unless otherwise specified. These include primarily new CDB data, collected late 2008, and some data from earlier years. Please note that percentages are rounded to the nearest whole number.

1 General Information

1.1 Population of the District

1.1.1 Total Population

Number of families	2005	2006	2007	2008
Total number of families	18,036 families	18,035 families	18,495 families	19,428 families
Increase (+)/Decrease (-) in nr of families		0%	3%	5%
Total population	92,411 pers	95,968 pers	94,039 pers	98,060 pers
Increase (+)/Decrease (-) in nr of people		4%	-2%	4%
Number of female Headed Households (HH)	2,776 families	2,536 families	2,675 families	2,715 families

Note: Percentages of population and increase/decrease are calculated on basis of the previous year. A negative sign in front of the percentage indicates a decrease in population.

1.1.2 Population, by Commune, in 2008

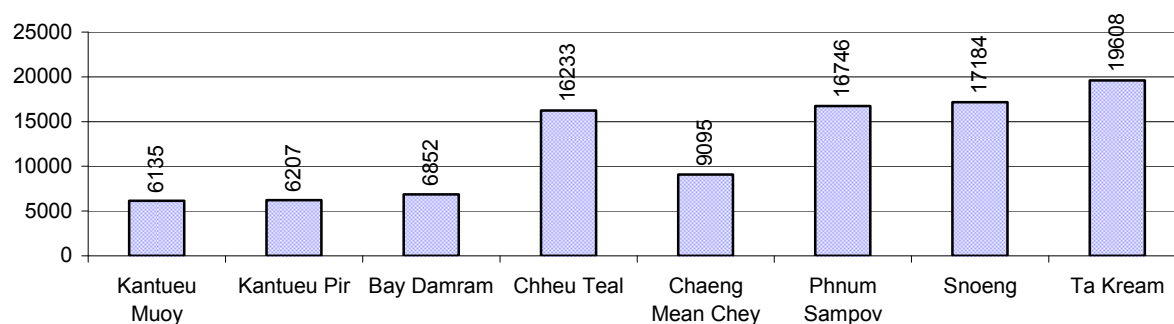

1.1.3 Population, by Age Group, over 3 years

Population by age group	2006	2007	2008	
	%	%	%	Number
Age 0-5 years (as percentage of the population)	13%	13%	13%	12,362 persons
Male 0-5 yrs	49%	50%	53%	6,491 persons
Female 0-5 yrs	51%	50%	47%	5,871 persons
Age 6-17 (as percentage of the population)	31%	30%	30%	29,309 persons
Male 6-17 yrs	49%	51%	52%	15,372 persons
Female 6-17 yrs	51%	49%	48%	13,937 persons
Age 18-60 (as percentage of the population)	49%	49%	50%	49,032 persons
Male 18-60 yrs	51%	49%	50%	24,295 persons
Female 18-60 yrs	49%	51%	50%	24,737 persons
Age 61 above (as percentage of the population)	8%	8%	8%	7,357 persons
Male 61	47%	45%	49%	3,570 persons
Female 61	53%	55%	51%	3,787 persons

Note: The overall percentage for each age group is calculated on the basis of the total population. The gender distribution of each group is calculated on the basis of the population within that particular age group.

1.2 Occupations

1.2.1 Percentage of families with a particular Occupation over 3 years

This table shows the percentage of the population who have a particular occupation (job), for example the percentage of the population in the district who are rice farmers, furniture crafter, trader, etc.

Description	2006	2007	2008	
	%	%	%	Number
Families whose main occupation is agriculture	95%	97%	89%	17,339 Families
Families whose primary occupation is rice farming	74%	77%	77%	14,922 Families
Families whose primary occupation is cultivating long-term crops	7%	5%	4%	699 Families
Families whose primary occupation is cultivating short-term crops	11%	10%	6%	1,172 Families
Families whose primary occupation is cultivating vegetable	3%	3%	2%	326 Families
Families whose primary occupation is fisherman	0%	0%	1%	98 Families
Families whose primary occupation is livestock farmer	0%	1%	1%	120 Families
Families whose primary occupation is NTFP collection	0%	0%	0%	2 Families
Families whose main occupation is craft work	0%	0%	0%	22 Families
Families, whose main occupation is in furniture craft, wooden, rattan, vine, bamboo	0%	0%	0%	16 Families
Families whose main occupation is in metal, aluminum, glass goods production	0%	0%	0%	0 Families
Families whose main occupation is food production	0%	0%	0%	1 Families
Families whose main occupation is tire, plastics and rubber goods production	0%	0%	0%	0 Families
Families whose main occupation is textile, clothing goods production	0%	0%	0%	0 Families
Families whose main occupation is in other production, not listed above	0%	0%	0%	5 Families
Families whose main occupation is services	4%	3%	5%	1,054 Families
Families whose main occupation is trade	2%	2%	2%	346 Families
Families whose main occupation is repair	0%	0%	0%	71 Families
Families whose main occupation is providing transport services	0%	0%	0%	59 Families
Families whose main occupation is providing other services	2%	1%	3%	578 Families
Families whose main occupation is not clear (or multi)	0%	0%	5%	1,013 Families

Note: The occupation percentages are calculated on the basis of the total number of families.

1.2.2 Percentage Families that work in one of four occupational sectors, by Commune in 2008

This table indicates the percentage of families involved in one of four occupation types: agriculture, craft, services or non-specific (other). Please note agriculture includes forestry activities such as cutting down trees and gathering gum from the trees.

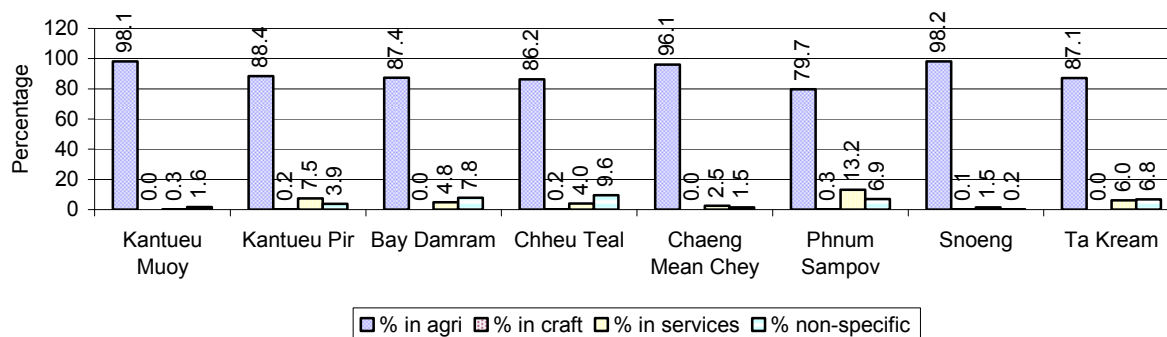

Note: Calculated on the basis of the total number of families within a commune.

1.2.3 Percentage of Families with public Sector, private Sector or uncertain Jobs, over 3 years

Description	2006	2007	2008	
	%	%	%	Number
Families that have a family member who is a government official, staff or worker	4%	4%	4%	814 families
Families that have a family member who is a private sector staff or worker	1%	2%	1%	290 families
Number of people aged 18-60 with uncertain/irregular jobs	3%	5%	4%	2,131 persons

Note: In the first two rows percentages are calculated on the basis of the total number of families. In the third row the percentage is calculated on the basis of the total number of people aged 18-60 years.

1.2.4 Percentage of Families with public or private Sector Jobs, by Commune in 2008

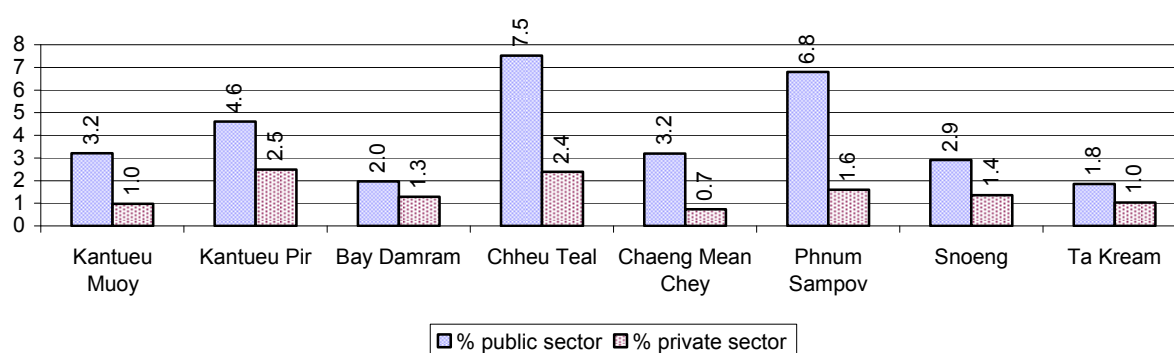

Note: Calculated on the basis of the total number of families in the commune

1.2.5 Percentage of People aged 18-60 years with uncertain/irregular Jobs, by Commune, in 2008.

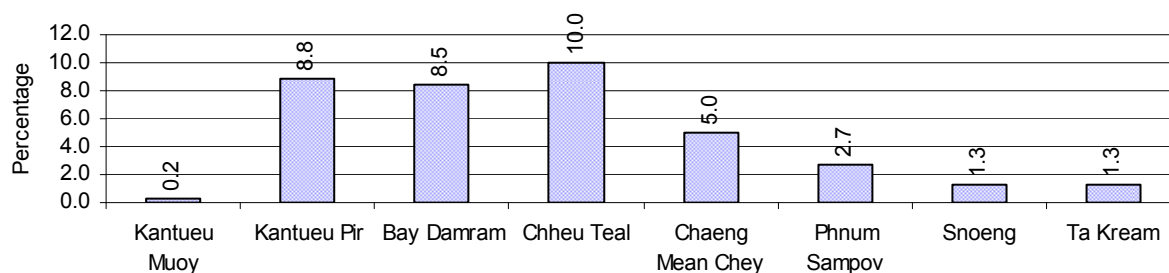

1.3 Property

1.3.1 Housing types and facilities over 3 years

This table shows the percentage of people living in a certain type of house. It also indicates how many houses have electricity or battery powered lights and how many have TV.

House Type	2006 %	2007 %	2008	
			%	Number
House with thatched roof	51 %	48 %	44 %	8,143 houses
House with zinc/fibro roof	42 %	45 %	48 %	8,803 houses
House with tiled roof	6 %	6 %	6 %	1,181 houses
Flats/apartments (with many families living)	0 %	0 %	0 %	42 houses
Concrete house or flat (with one family living)	0 %	1 %	1 %	130 houses
Villa house	0 %	0 %	0 %	8 houses
Houses with electricity	8 %	9 %	11 %	1,986 houses
Houses with battery light	37 %	43 %	54 %	9,934 houses
Houses with TV	40 %	45 %	53 %	9,705 houses

Note: Calculated against the total number of houses

1.3.2 Families living on public Land or without a permanent House

Living situation	2006	2007	2008
Families living in a house on public land	298 families	375 families	379 families
People, without permanent housing	47 person(s)	29 person(s)	11 person(s)

1.3.3 Percentage of Population living in a particular type of House, by Commune, in 2008

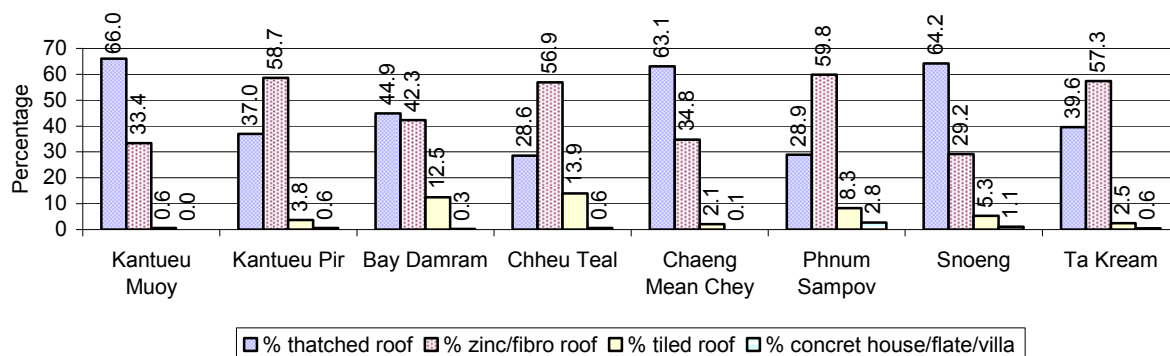

Note: Calculated against the total number of houses in each commune

1.3.4 Percentage of Houses with Electricity, Battery Lights and/or TVs, by Commune, in 2008

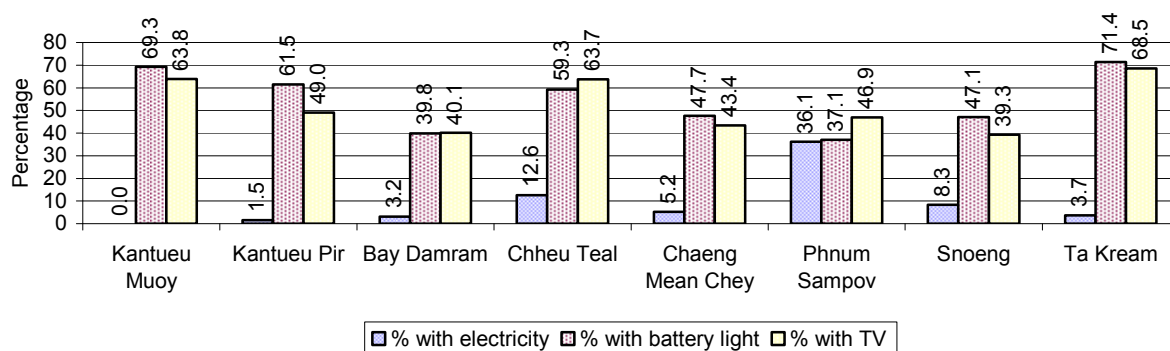

Note: Calculated against the total number of houses in each commune

1.3.5 Types of Vehicles and their ratio to Families across 3 years

This table shows the number of families per vehicle in the district. The last column shows the total number of each type of vehicle in the district for 2008.

Description	2006 ratio	2007 ratio	2008	
			Ratio	Number
Bicycle and bicycle with trailer	2	2	2	9,635
Ox-carts and horse-carts	3	4	4	4,415
Motorbike/with trailer	4	3	3	6,395
Motor tri-cycle	9,018	9,248	6,476	3
Large Transportation				
Total number of cars/trucks	51	44	38	509
Locally made vehicles	419	370	324	60
Trucks for goods transport	98	90	90	215
Buses/mini buses for passengers	3,006	3,083	1,766	11
Family cars	147	119	87	223
Agriculture machinery				
Tractors used for plowing	186	197	170	114
Power-tillage used for plowing	15	12	10	1,979
Other type of machinery				
Other type of machinery	316	1,088	971	20
Water transportation				
Row boats	104	100	136	143

Description	2006 ratio	2007 ratio	2008	
			Ratio	Number
Total number of motor boats	1,288	1,321	1,388	14
Motor boats used for fishing	18,035	3,083	3,886	5
Motor boats used for passengers	3,006	N/A	6,476	3
Motor boats used for goods transporting	2,576	2,312	3,238	6

Note: Ratio of families to a particular type of vehicle is the result of the total number of families divided by total number of that type of vehicle. Other types of vehicles, such as bulldozer, excavator, rollers etc. are not listed.

2 Infrastructure and Economy

2.1 Roads in meters over 3 years

Description	2006	2007	2008
Bituminous road	0 m	0 m	0 m
DBST, Macadam road	0 m	0 m	0 m
Concrete road	0 m	0 m	0 m
Laterite road	85,882 m	140,182 m	245,732 m
Constructed earth road	55,475 m	95,384 m	74,055 m
Un-constructed earth road	17,500 m	22,407 m	28,000 m

2.2 Sewerage Pipes in meters over 3 years

Description	Sewage pipe length		
	2006	2007	2008
Total length of sewage pipe, diameter 30-50 cm	0 m	4 m	69 m
Length of newly constructed sewage pipe, diameter 30-50 cm	50 m	0 m	20 m
Length of sewage pipe, diameter 30-50 cm needs repair/rehabilitation	0 m	0 m	15 m
Total length of sewage pipe, diameter of pipe 60-100 cm	344 m	290 m	310 m
Length of newly constructed sewage pipe, diameter 60-100 cm	831 m	412 m	37 m
Length of sewage pipe, diameter 60-100 cm needs repair/rehabilitation	105 m	124 m	117 m
Sewage pipe, diameter of pipe over 100 cm	39 m	19 m	19 m
Length of newly constructed sewage pipe, diameter over 100 cm	30 m	4 m	6 m
Length of sewage pipe, diameter over 100 cm needs repair/rehabilitation	0 m	0 m	0 m

2.3 Drainage and Bridges

Construction Type	2006		2007		2008	
	place(s)	Length	place(s)	Length	place(s)	Length
Single pipe culvert	52	153m	48	305 m	25	117 m
Double-pipe culvert	2	1m	4	113 m	4	26 m
Box pipe culvert	0	0m	1	500m	1	5 m
Wooden bridge	1	96m	1	96m	2	136 m
Concrete bridge	2	107m	4	119m	1	5 m
Bale bridge	0	0m	0	0m	0	0 m
Spillway construction	0	0m	0	0m	1	7 m

2.4 Services in the District

Descriptions	Number of places by year		
	2006	2007	2008
Public			
Electricity generating stations	16	18	18
Health clinics	0	0	0
Private			
Bicycle and motorcycle repair places	58	66	80
Agricultural machinery, tools and equipment repair places	4	5	9
Electronic tool repair places	4	6	9
Battery-charging services	57	55	59
Handicraft places, wooden furniture and forest by-products	5	5	8
Other handicraft places (excluding furniture)	5	4	9
Small-scale services (hairstylist, phone service, massage, Karaoke, etc)	64	73	82
Small-scale food shop businesses (Food, groceries, drink shop, etc)	88	102	112
Small-scale rice mills	9	8	11
Medium or large-scale rice mills	37	39	40
Small-scale markets	9	10	9
Large-scale market	2	2	2
Alcohol refinery places	49	51	50
Pharmacies and small drug stores	7	10	10
Hotels	0	0	0
Guest houses	0	0	0
Restaurants	2	7	5
Gasoline stations	2	2	2

2.5 Agriculture

2.5.1 Rice cultivation in the District over 3 years

Description	2006	2007	2008
Total dry rice land area	3,092 ha	2,866 ha	2,742 ha
Actual dry rice cultivation area	16 ha	1,866 ha	2,116 ha
% actual cultivation to total land	1%	65%	77%
Total dry rice production	48 tonne(s)	4,105 tonne(s)	5,078 tonne(s)
Average dry rice yield	3.0 tonne(s)/ha	2.2 tonne(s)/ha	2.4 tonne(s)/ha
Total wet rice land area	33,113 ha	33,129 ha	35,078 ha
Actual wet rice cultivation area	29,312 ha	29,647 ha	32,989 ha
% actual cultivation to total land	89 %	89%	94%
Total wet rice production	54,960.00 tonne(s)	54,846.95 tonne(s)	60,617.29 tonne(s)
Average wet rice yield	1.9 tonne(s)/ha	1.9 tonne(s)/ha	1.8 tonne(s)/ha
Total intensive rice land area	0 ha	0 ha	2,100 ha
Actual intensive rice cultivation area	- ha	- ha	- ha
Average intensive rice yield	- tonne(s)/ha	- tonne(s)/ha	- tonne(s)/ha
Actual upland rice cultivation area	4 ha	0 ha	0 ha
Total upland rice production	8 tonne(s)	- tonne(s)	- tonne(s)
Average upland rice yield	2.0 tonne(s)/ha	- tonne(s)/ha	- tonne(s)/ha

2.5.2 Estimated wet and dry Season Rice Yield in tonne(s)/Ha, by Commune, in 2008

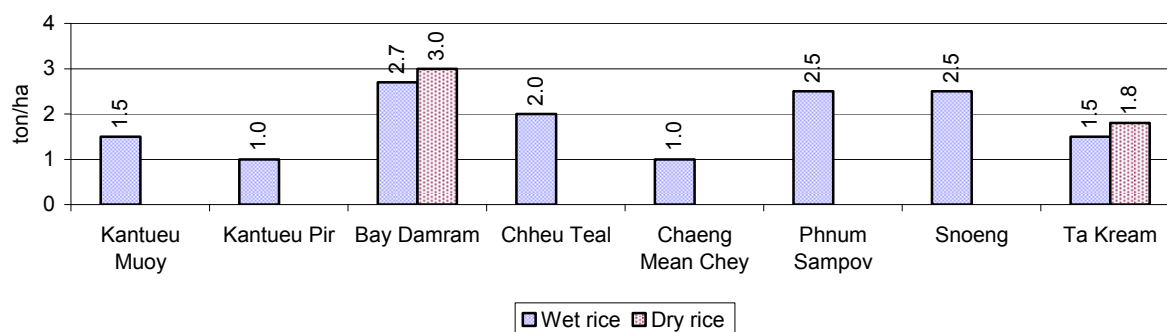

2.5.3 Cultivated wet and dry Season Rice areas in Ha, by Commune, in 2008

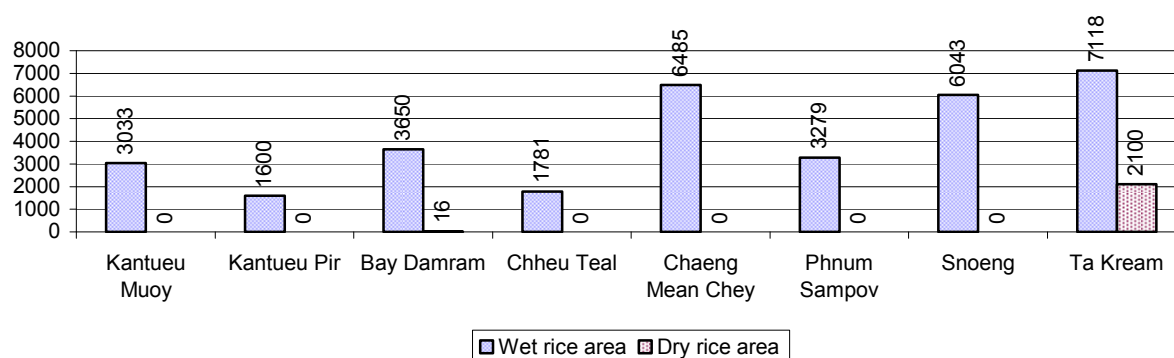

2.5.4 Estimated intensive Rice Yields in tonnes/Ha, by Commune, for 2008

There were no estimated intensive rice yields in this District in 2008

2.5.5 Estimated upland Rice Yield in tonnes/Ha, by Commune, for 2008

There were no estimated upland rice yields in this District in 2008

2.5.6 Wet season Rice irrigation across 3 years

Description		2006 %	2007 %	2008	
				%	Number
Total area of wet season rain fed rice land		100%	100%	94 %	30,858 ha
Percentage of wet season rice land that is irrigated; and for 2008 area in Ha		0 %	0 %	6 %	2,131 ha
Where	Area irrigated from canal/dam	- %	100 %	95 %	2,031 ha
	Area irrigated from river, stream, lake, natural pond	- %	0 %	5 %	100 ha
	Area irrigated from drilled well	- %	0 %	0 %	0 ha
	Area irrigated from dug pond	- %	0 %	0 %	0 ha

2.5.7 Water sources for wet Season Rice Cultivation, by Commune, in 2008

This chart shows the percentage of wet season rice cultivation receiving water from rain (natural) and from irrigation.

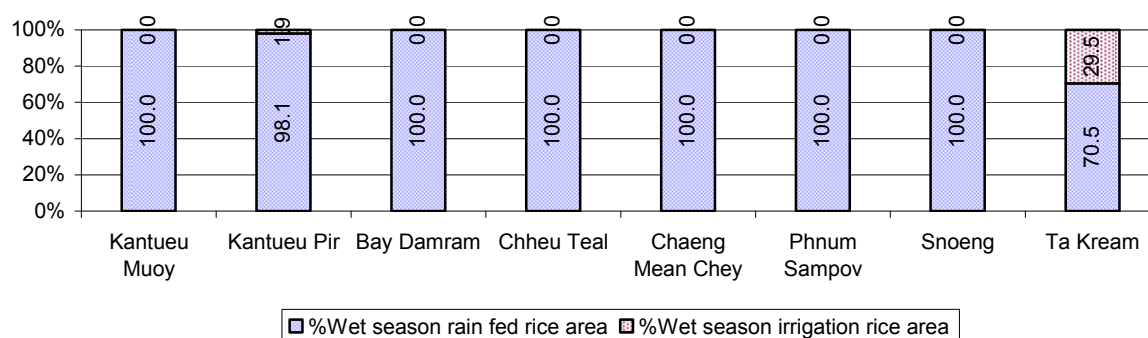

2.5.8 Access to Irrigation

Description	2006 %	2007 %	2008	
			%	Number
Families who have access to irrigation water	10%	9%	8%	1,170 families
Families who have irrigation wells	0%	0%	1%	123 families

Note: Calculated against the total number of families are rice farmers

2.5.9 Number of Irrigation Wells over 3 years

Description	2006	2007	2008
Number of irrigation wells	37 wells	42 wells	123 wells

2.5.10 Percentage of Families with access to (supplemental) Irrigation for wet Season Rice cultivation, by Commune, in 2008

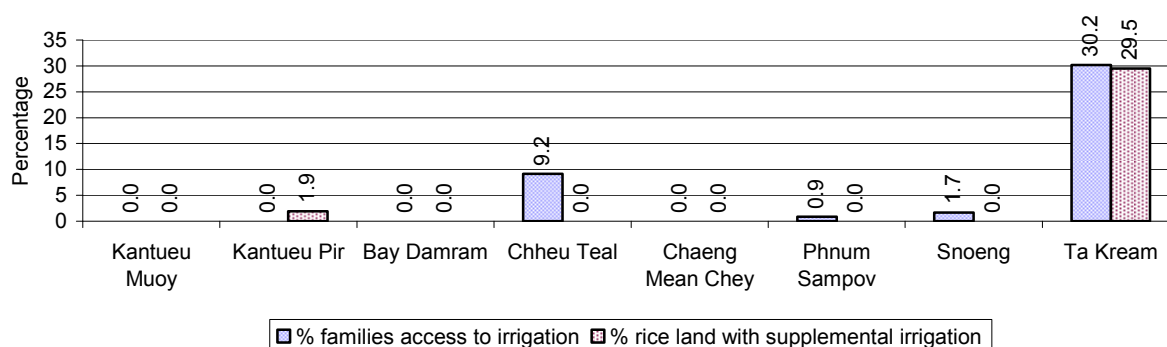

Note: % of families, with access to irrigation is calculated against the total number of families, whose main occupation is rice farming. Irrigated wet rice land area is calculated against the total actual wet rice land cultivated areas

2.5.11 Irrigation Wells, by Commune, in 2008

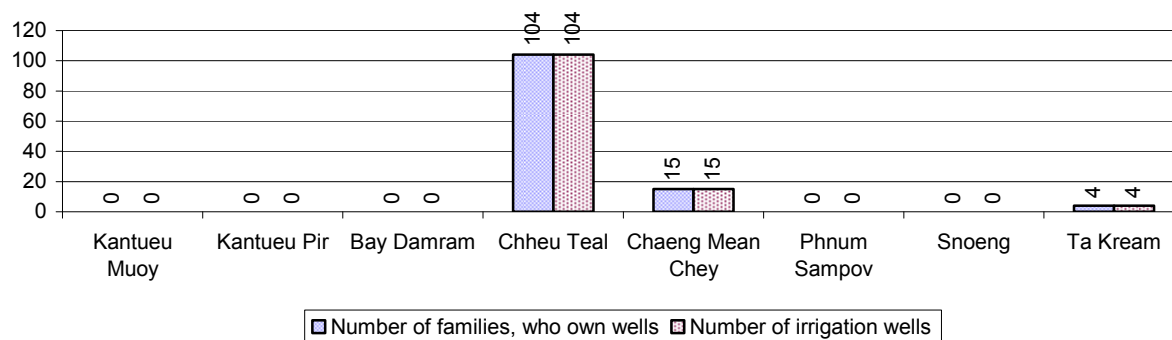

2.5.12 Farmers owning less than one hectare of Rice Land

Description	2006 %	2007 %	2008	
			%	Number
Families who have less than one hectare of rice land	23%	23%	23%	3,422 families
Families who do not own any rice land	21%	22%	19%	2,770 families

Note: Calculated on basis of total number of families who are rice farming

2.5.13 Percentage of Farmers with less than one Hectare or no Rice Land, by Commune, in 2008

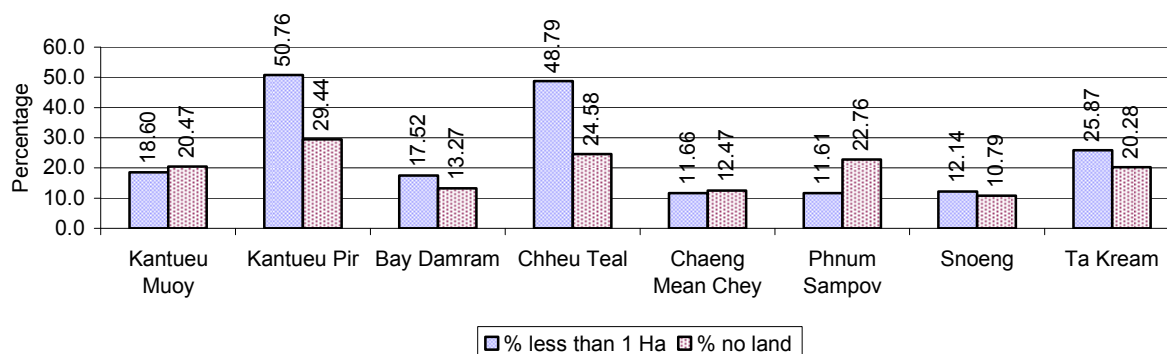

Note: Calculated on basis of total number of families who are rice farming

2.5.14 Average farm-gate Prices of Rice, over 3 years

Description	2006	2007	2008
Maximum average farm gate price	525 Riels/Kg	624 Riels/Kg	816 Riels/Kg
Minimum average farm gate price	400 Riels/Kg	488 Riels/Kg	594 Riels/Kg
Average farm gate price	463 Riels/Kg	556 Riels/Kg	705 Riels/Kg
Average rice production per person	573 Kg/person	627 Kg/person	709 Kg/person

2.5.15 Minimum and maximum farm-gate Prices of Rice in Riel/kg, by Commune, in 2008

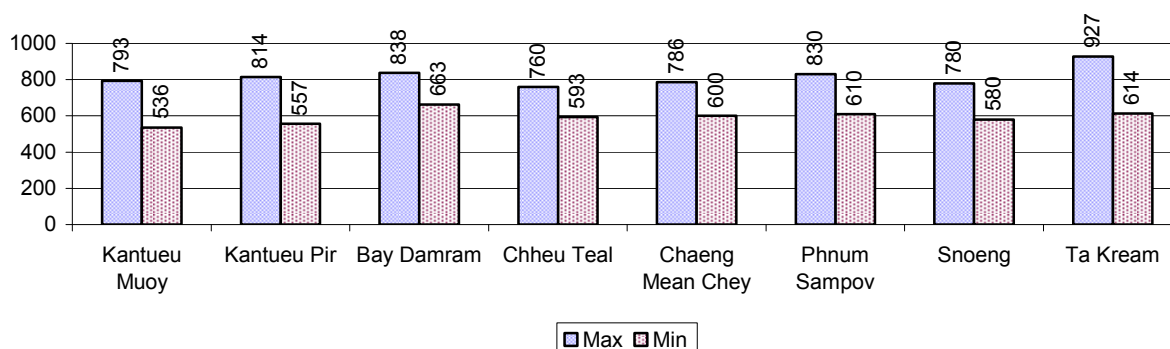

2.5.16 Production of Paddy in Kgs/Person, by Commune, in 2008

This table shows how much paddy (harvested rice) is produced in a year in a commune, in kgs per person.

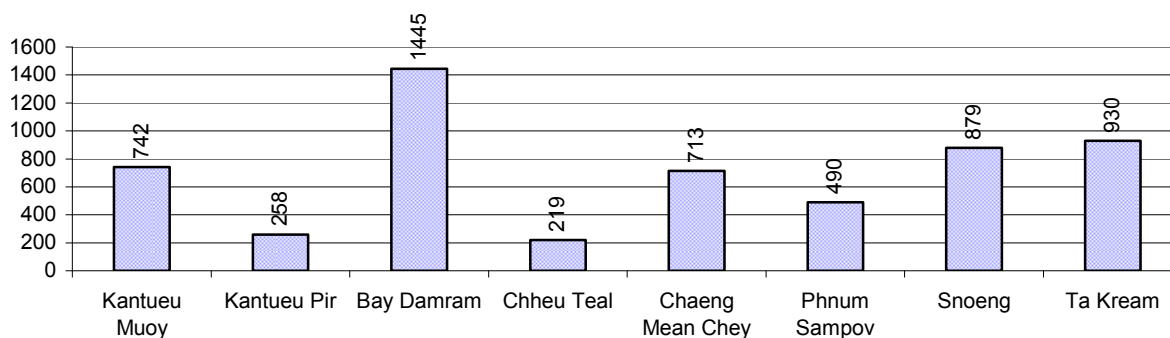

2.5.17 Production of other Crops, over 3 years

Crops	2006	2007	2008
Corn cultivation area	1,255 ha	1,162 ha	1,976 ha
Estimated corn yield	2.4 tonne(s)/ha	2.6 tonne(s)/ha	2.3 tonne(s)/ha
Estimated corn production	2,956 tonne(s)	3,030 tonne(s)	4,570 tonne(s)
Soya bean cultivation area	0 ha	10 ha	149 ha
Estimated Soya bean yield	- tonne(s)/ha	2.0 tonne(s)/ha	2.0 tonne(s)/ha
Estimated Soya bean production	- tonne(s)	20 tonne(s)	298 tonne(s)
Mungbean cultivation area	383 ha	728 ha	473 ha
Estimated Mungbean yield	2.2 tonne(s)/ha	1.5 tonne(s)/ha	1.1 tonne(s)/ha
Estimated Mungbean production	841 tonne(s)	1,082 tonne(s)	526 tonne(s)
Peanut cultivation area	78 ha	150 ha	224 ha
Estimated Peanut yield	2.3 tonne(s)/ha	1.2 tonne(s)/ha	1.2 tonne(s)/ha
Estimated Peanut production	176 tonne(s)	174 tonne(s)	258 tonne(s)
Cassava cultivation area	43 ha	25 ha	556 ha
Estimated Cassava yield	2.0 tonne(s)/ha	4.0 tonne(s)/ha	3.3 tonne(s)/ha
Estimated Cassava production	86 tonne(s)	100 tonne(s)	1,853 tonne(s)
Sweet potatoes cultivation area	30 ha	80 ha	100 ha

Crops	2006	2007	2008
Estimated Sweet potatoes yield	1.0 tonne(s)/ha	1.0 tonne(s)/ha	2.3 tonne(s)/ha
Estimated Sweet potatoes production	30 tonne(s)	80 tonne(s)	233 tonne(s)
Sesame cultivation area	13 ha	224 ha	297 ha
Estimated Sesame yield	0.3 tonne(s)/ha	0.2 tonne(s)/ha	0.4 tonne(s)/ha
Estimated Sesame production	4 tonne(s)	45 tonne(s)	104 tonne(s)

2.5.18 Yields of Corn, Soya beans and Mungbeans in tonne(s)/ha, by Commune, in 2008

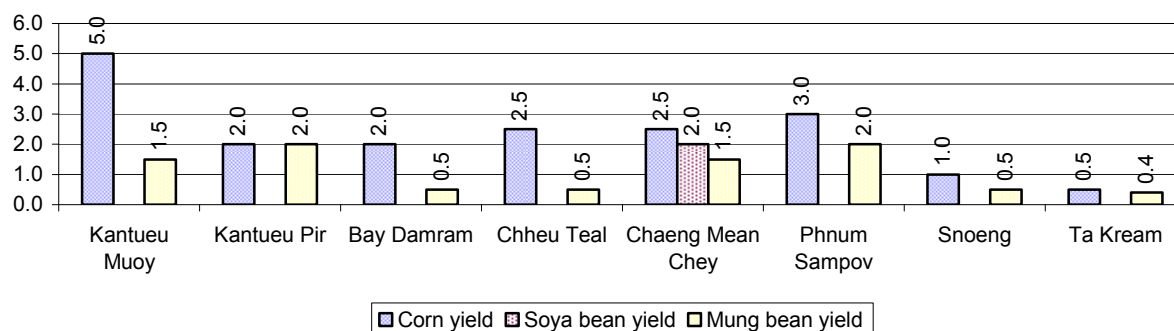

2.5.19 Yields of Peanuts and Cassava in tonne(s)/ha by Commune, in 2008

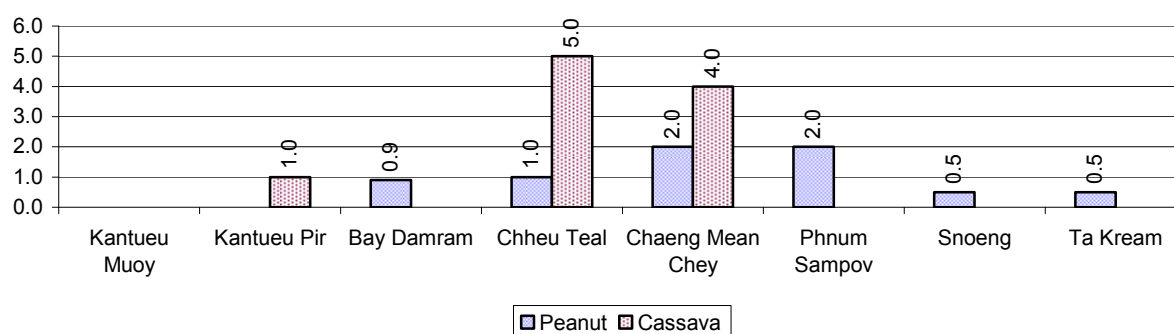

2.5.20 Yields of Sweet Potatoes and Sesame in tonne(s)/ha, by Commune, in 2008

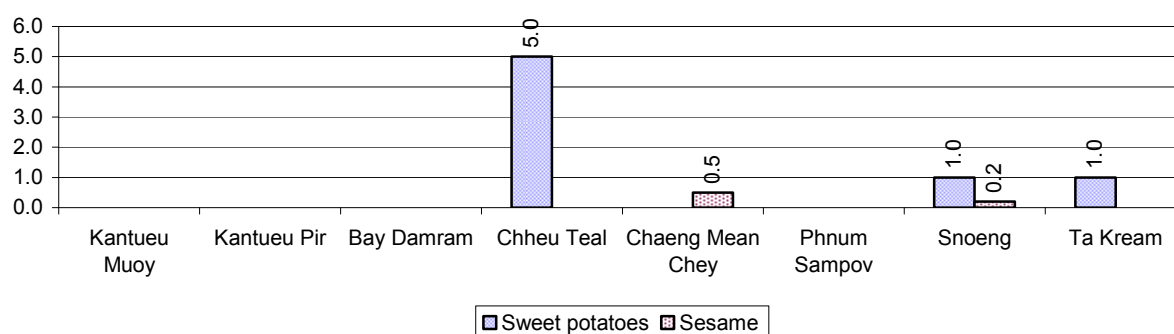

2.5.21 Percentage Farmers who own less than 1 Ha or no Chamkar land

Description	2006 %	2007 %	2008	
			%	Number
Families, who own less than 1ha of Chamkar land	44%	47%	47%	1,043 families
Families, with no Chamkar land	30%	33%	35%	763 families

Note 1: Calculated as a percentage of the total number of families whose main occupation is Chamkar (not rice) farming

Note 2: Chamkar land is no-rice land, i.e. other crops

2.5.22 Percentage Farmers owning less than 1 ha or no Chamkar land, by Commune, in 2008

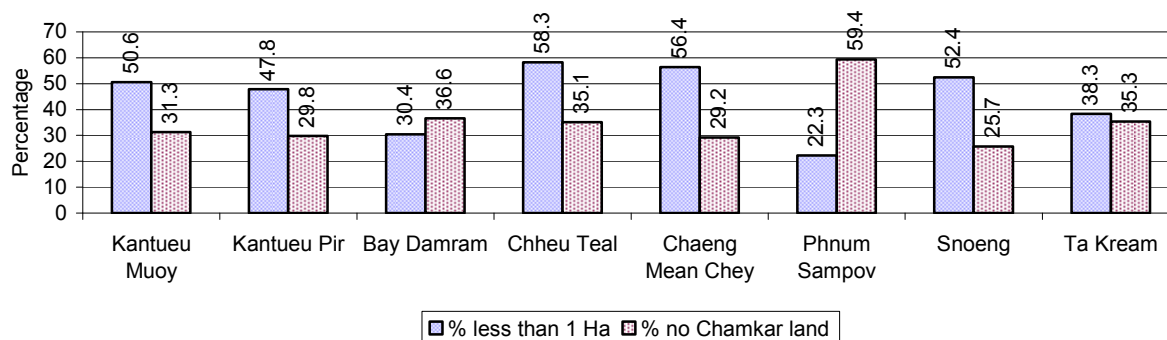

Note: Percentage is calculated among families, who Chamkar farm as a main occupation, not the total population of the commune.

2.5.23 Percentage of Families raising Cattle/Buffalo, over 3 years

Description	2006 %	2007 %	2008	
			%	Number
Families raising cattle/buffalo	67%	67%	65%	12,704 families
Families raising cattle/buffalo as labor forces	43%	44%	37%	7,186 families

Note: Calculated against the total number of families.

2.5.24 Number of Cattle/buffalo being raised, over 3 years

Description	2006	2007	2008
Total number of cattle/buffalo	34,559 head(s)	37,936 head(s)	36,728 head(s)
Average cattle/buffalo per families	2.9 head(s)/families	3.1 head(s)/families	3 head(s)/families

Note: Calculated by dividing total number of cattle/buffalo by total number of cattle/buffalo raising families

2.5.25 Average number of Cattle/Buffalo per Family, by Commune, in 2008

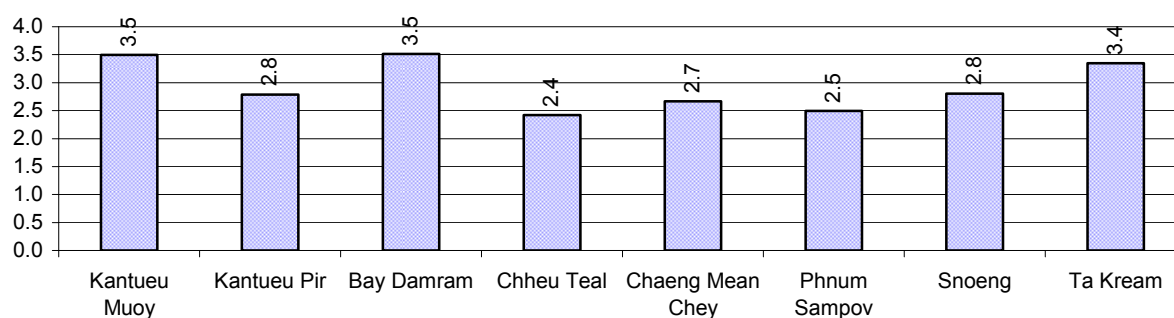

Note: Calculated by dividing total number of cattle/buffalo by total number of cattle/buffalo raising families

2.5.26 Percentage Families raising Cattle/Buffalo, for general and labor purposes in 2008, by Commune

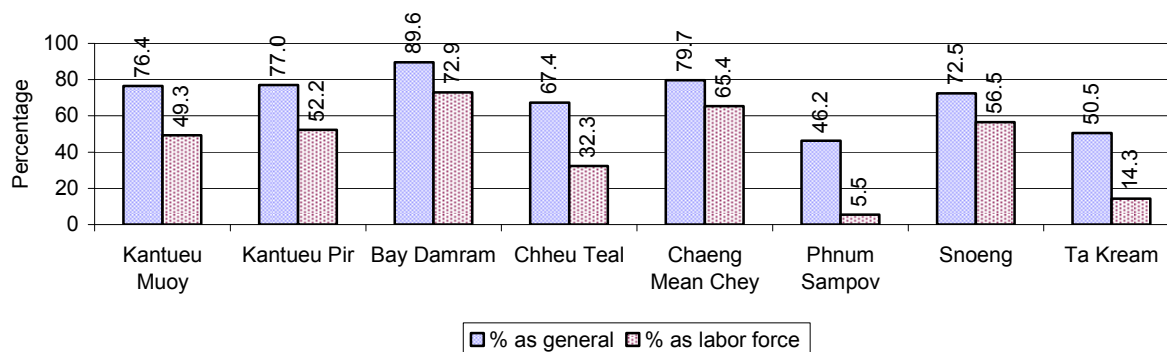

Note: Calculated using the total number of families raising cattle/buffalo against the total number of families.

2.5.27 Type and number of agricultural Machines, by Commune, in 2008

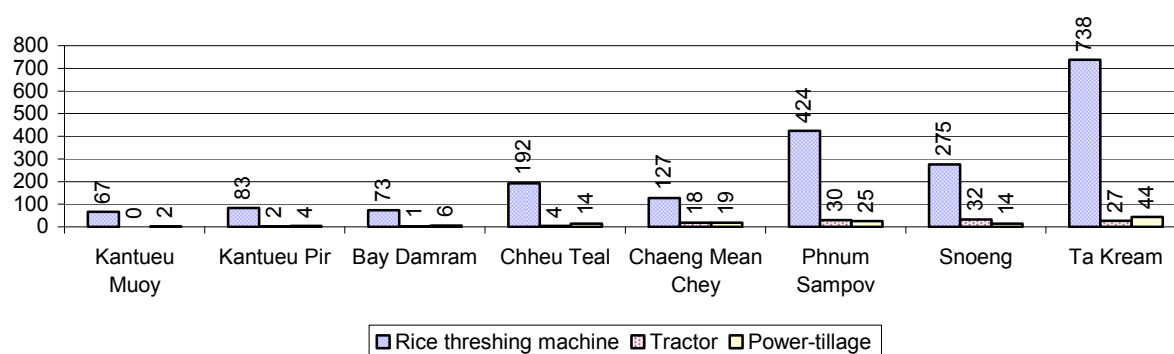

2.5.28 Livestock-producing Households over 3 years

Description	2006 %	2007 %	2008	
			%	Number
Total number of families raising pigs	15%	14%	11%	2,217 families
number of families raising more than 3 pigs	4%	4%	3%	577 families
Total number of families raising chickens	77%	80%	78%	15,244 families
number of families raising more than 3 chickens	59%	60%	66%	12,900 families
Total number of families raising ducks	5%	4%	7%	1,309 families
number of families raising more than 5 ducks	3%	3%	4%	798 families
Total number of families raising goats or sheep	0%	0%	0%	19 families
Total number of families raising horses	0%	0%	0%	13 families

Note: Calculated against the total number of families

2.5.29 Percentage Families raising Pigs, by Commune, in 2008

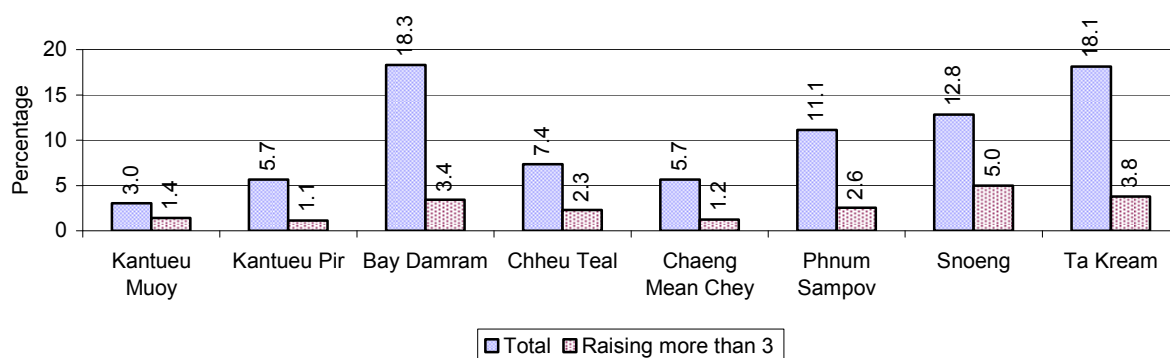

Note: Calculated against the total number of families in the commune

2.5.30 Percentage Families raising Chickens, by Commune, in 2008

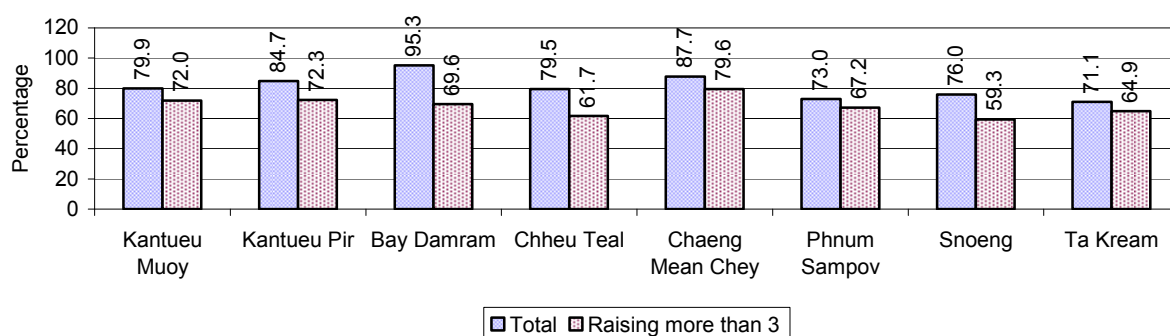

Note: Calculated against the total number of families in the commune

2.5.31 Percentage Families raising Ducks, by Commune, in 2008

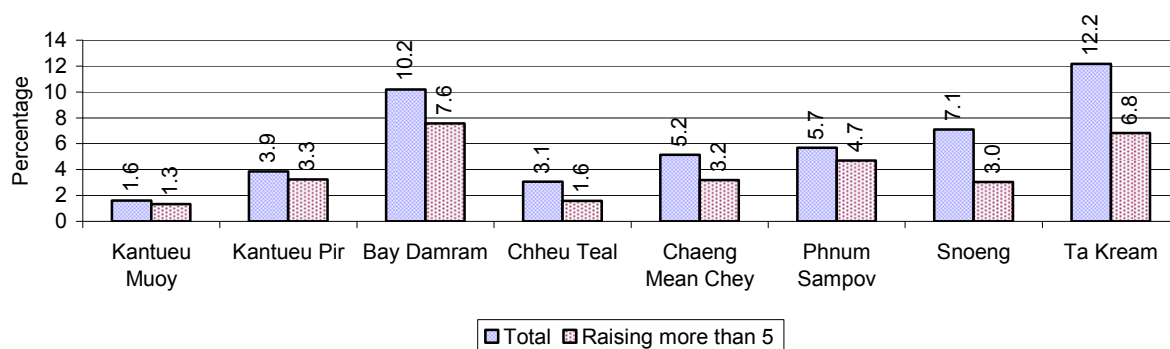

Note: Calculated against the total number of families in the commune

2.5.32 Percentage Families raising Horses, Goats or Sheep, by Commune, in 2008

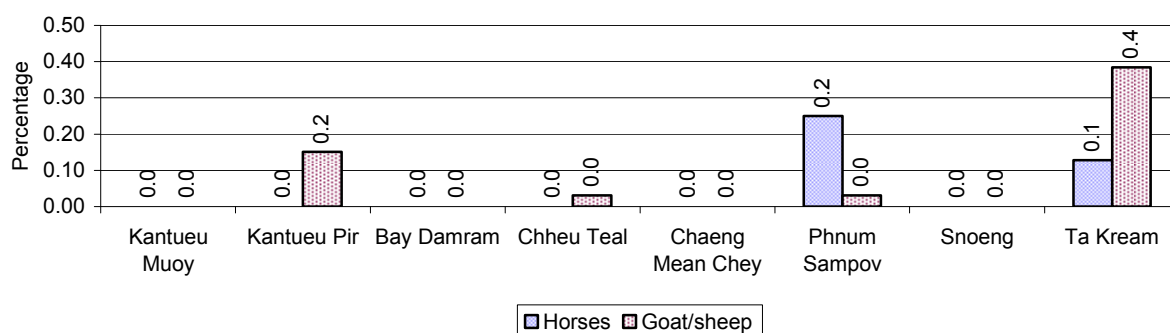

Note: Calculated against the total number of families in the commune

2.5.33 Livestock Farms over 3 years

Description	2006	2007	2008
Number of cattle/buffalo farms	2 farm(s)	0 farm(s)	0 farm(s)
Number of pig farms	0 farm(s)	0 farm(s)	0 farm(s)
Number of goat/sheep farms	0 farm(s)	0 farm(s)	0 farm(s)
Number of chicken farms	2 farm(s)	0 farm(s)	0 farm(s)
Number of duck farms	0 farm(s)	0 farm(s)	0 farm(s)

2.5.34 Number Livestock Farms, by Commune in 2008

There were no farms of this type in this District in 2008

Note: Number of farms are recorded by the village chief, not by counting number of livestock in each farm

2.5.35 Number Chicken and Duck Farms, by Commune, for 2008

There were no farms of this type in this District in 2008

Note: Number of farm places recorded by village chief, not by counting number of livestock in each farm

2.5.36 Families raising Fish over 3 years

Description	2006	2007	2008
Total number of families raising fish	19 families	16 families	17 families
% families raising fish	0%	0%	0%
Number families raising fish in pond	19 families	16 families	8 families
% families raising fish in pond	0%	0 %	0%
Number fish pond	23 pond(s)	17 pond(s)	29 pond(s)
No. of ponds per family	1.2 pond/families	1.1 pond/families	3.6 pond/families
Number of families raising fish in cage	0 families	0 families	9 families
%families raising fish in cage	0 %	0 %	0%
Number of fish cage	0 cage(s)	0 cage(s)	9 cage(s)
No. of fish cage per family	- cage /families	- cage /families	1.0 cage /families

Note: % of families raising fish or fish in ponds or cages is calculated a percentage of the total number of families.

2.5.37 Percentage of Families raising Fish, by Commune, in 2008

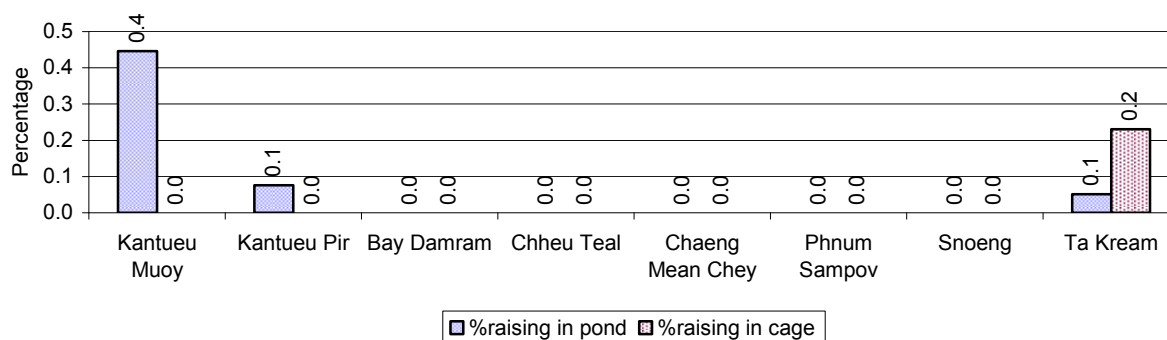

Note: Calculated as a percentage of the total number of families in the commune.

2.5.38 Shrimp and Prawn Farming over 3 years

Description	2006	2007	2008
Number of families raising shrimps	0 families	0 families	0 families
% Families raising shrimps	0%	0%	0%
Number of shrimp ponds	0 pond	0 pond	0 pond
Total area raising shrimps	0 ha	0 ha	0 ha
Area per family	-ha/families	-ha/families	-ha/families
Number of families raising prawns	0 families	0 families	0 families
% families raising prawns	0%	0%	0%
Number prawn ponds	0 pond	0 pond	0 pond
Ponds per families	- pond/families	-pond/families	-pond/families
Number of prawn cages	0 cage	0 cage	0 cage
Cages per families	0 cage /families	0 cage /families	0 cage /families

Note: Percentage of families raising either prawns or shrimp is calculated against the number of families, who do aquaculture farming, NOT the total population.

2.5.39 Numbers of Families raising Shrimps and number of Shrimp Ponds, by Commune, in 2008

There were none of these in this District in 2008

2.5.40 Number of Families raising Prawn and Number of Prawn Ponds/Cages, by Commune, in 2008

There were none of these in this District in 2008

3 Social Aspects

3.1 Education

3.1.1 Kindergarten in the District over 3 years

Description	2006	2007	2008
Number of community kindergarten schools	2 school(s)	3 school(s)	3 school(s)
Number of community kindergarten class rooms	2 room(s)	3 room(s)	3 room(s)
Number of community kindergarten classes	2 class(es)	3 class(es)	3 class(es)
Number of community kindergarten teachers	2 person(s)	17 person(s)	2 person(s)
Number of women community kindergarten teachers	2 women	17 women	2 women
Number of state and private kindergarten schools	13 school(s)	20 school(s)	16 school(s)
Number of state and private kindergarten class rooms	14 room(s)	23 room(s)	26 room(s)
Number of state and private kindergarten classes	14 class(e)s	23 class(es)	26 class(es)
Number of state and private kindergarten teachers	14 person(s)	21 person(s)	26 person(s)
Number of women state and private kindergarten teachers	14 women	21 women	26 women

3.1.2 Percentage enrolment at Kindergarten level over 3 years

This table shows the percentage of the total 3-5 year old population attending kindergarten.

Description	2006 %	2007 %	2008	
			%	Number
Total percentage of children, 3-5 yrs, go to kindergarten	12%	14%	16%	1,210 person(s)
Percentage of children, 3-5 yrs, go community kindergarten	3%	2%	3%	228 person(s)
Percentage children, 3-5 yrs, go state/private kindergarten	8%	12%	13%	982 person(s)

Note: Calculated against the total for that age group

3.1.3 Percentage of Children 3-5 yrs attending Kindergarten, by Commune, in 2008

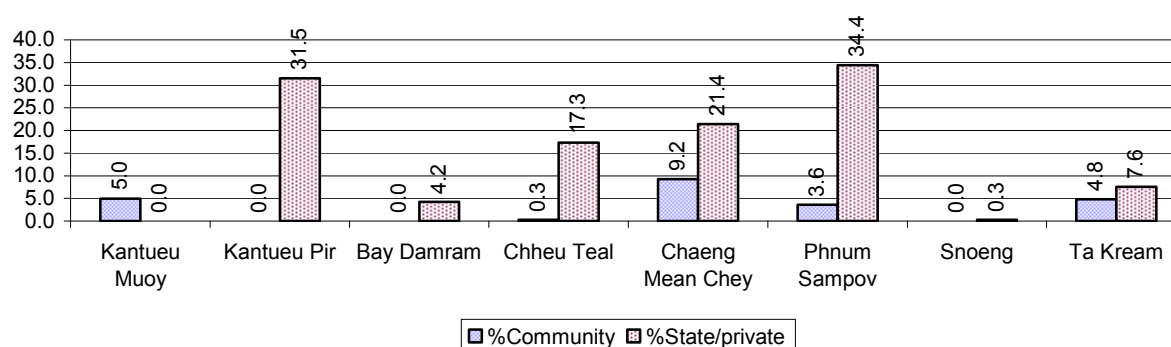

3.1.4 Basic Education over 3 years

Primary School

Description	2006	2007	2008
Number of primary schools	56 school(s)	66 school(s)	65 school(s)
Number of primary school rooms	381 room(s)	402 room(s)	392 room(s)
Number of primary classes	499 class(es)	477 class(es)	475 class(es)
Number of primary teachers	465 person(s)	511 person(s)	511 person(s)
Ratio of children 6-11 yrs to school	239	194	202
Ratio of children 6-11 yrs to school room	35	32	34
Ratio of children 6-11 yrs to class	27	27	28
Ratio of children 6-11 yrs to teacher	29	25	26

Note: According to education norm, children 6-11 yrs should attend primary school, while 12-14 yrs should be in lower secondary school, but in reality this varies.

Lower Secondary School

Description	2006	2007	2008
Number of lower secondary schools	7 school(s)	9 school(s)	9 school(s)
Number of lower secondary school rooms	75 room(s)	97 room(s)	86 room(s)
Number of lower secondary classes	89 class(es)	88 class(es)	99 class(es)
Number of lower secondary teachers	136 person(s)	156 person(s)	167 person(s)
Ratio children 12-14 yrs to school	1,093	855	869
Ratio of children 12-14 yrs to school room	102	79	91
Ratio of children 12-14 yrs to class	86	87	79
Ratio of children 12-14 yrs to teacher	56	49	47

3.1.5 Ratio of 6-11 year old and 12-14 year old Children to number of Teachers, by Commune, in 2008

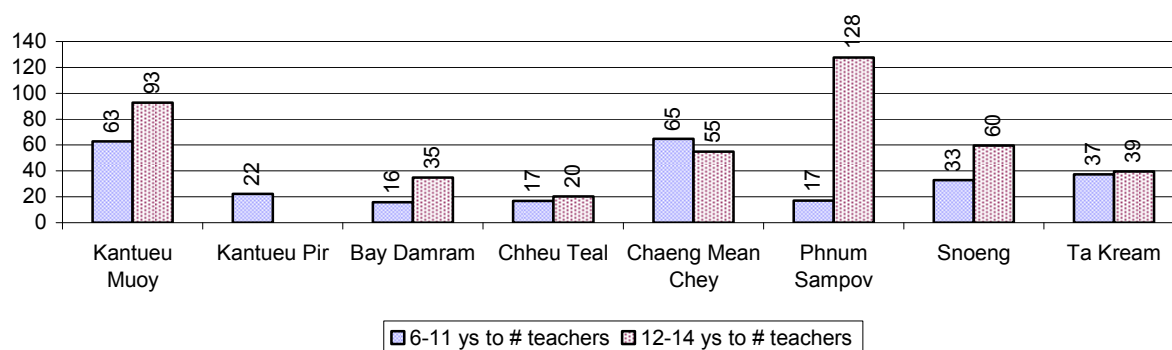

3.1.6 Ratio of 6-11 year old and 12-14 year old Children to number of School Rooms, by Commune, in 2008

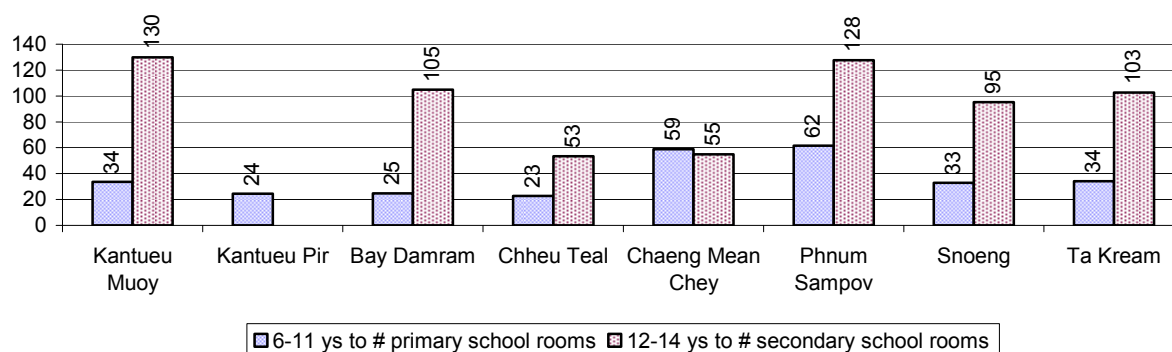

3.1.7 Enrolment status at Primary Level over 3 years

Description	2006 %	2007 %	2008	
			%	Number
Total children aged 6-11 years old	14%	14%	13%	13,155 person(s)
Total children aged 6-11 who are in school	84%	83%	78%	10,262 person(s)
Total children aged 6-11 who are not in school	16%	17%	22%	2,893 person(s)
Total girls aged 6-11 years old	14%	13%	13%	6,293 person(s)
Total girls aged 6-11 who are in school	83%	82%	81%	5,074 person(s)
Total girls aged 6-11 who are not in school	17%	18%	19%	1,219 person(s)
Total boys aged 6-11 years old	14%	14%	14%	6,862 person(s)
Total boys aged 6-11 who are in school	85%	84%	76%	5,188 person(s)
Total boys aged 6-11 who are not in school	15%	16%	24%	1,674 person(s)

Note 1: Percentage is calculated on the basis of the total number of children within 6-11 year age group for the first 3 rows and for the total girls and the total boys aged 6-11 yrs.

Note 2: Number of girls aged 6-11 who are in & not in school is calculated against the total number of girls aged 6-11 yrs. Number boys, 6-11 yrs who are in & not in school are calculated against the total number of boys aged 6-11 yrs.

3.1.8 Percentage of 6-11 year old Children not in School, by Commune, in 2008

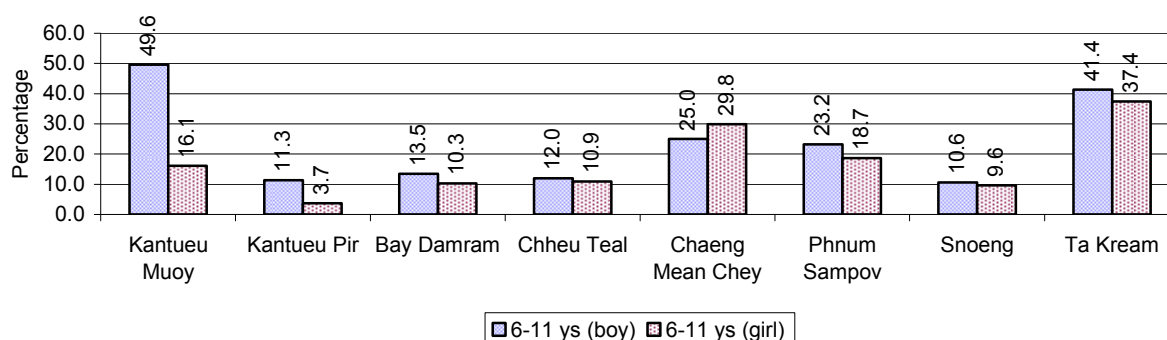

Note: calculated on the basis of the total number of children within 6-11 year age group in the commune.

3.1.9 Enrolment of 6 year old Children over 3 years

Description	2006 %	2007 %	2008	
			%	Number
Total % and number of children aged 6 years old	4%	4%	4%	3,733 person(s)
Total % of children aged 6 years old in school	79%	79%	70%	2,617 person(s)
Total % of children aged 6 years old not in school	21%	21%	30%	1,116 person(s)

Note: First row calculated as a percentage of total population. Second and third row calculated as a percentage of the total number of 6 year olds.

3.1.10 Percentage of 6 year old Children not in School, by Commune, in 2008

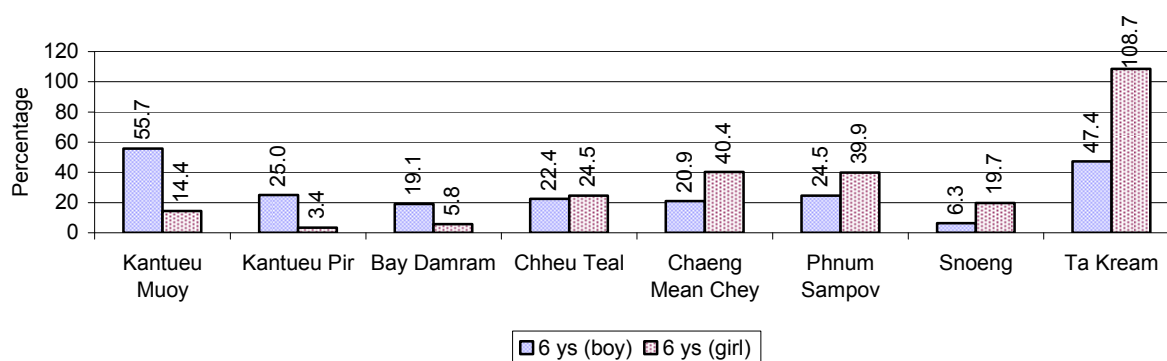

Note: Calculated as a percentage of total 6 year old population

3.1.11 Number of 5 year old Children in each Commune in 2008

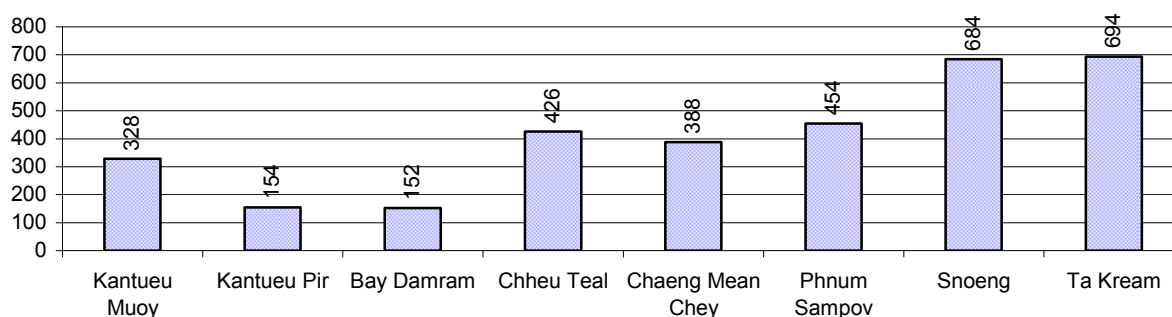

3.1.12 Enrolment at Lower Secondary Level over 3 years

Description	2006 %	2007 %	2008	
			%	Number
Total children aged 12-14 years old	8%	8%	8%	7,821 person(s)
Children aged 12-14 years old in school	85%	83%	81%	6,311 person(s)
Children aged 12-14 years old not in school	15%	17%	19%	1,510 person(s)
Total girls aged 12-14 years old	8%	8%	8%	3,744 person(s)
Girls aged 12-14 years old in school	86%	83%	82%	3,088 person(s)
Girls aged 12-14 years old not in school	14%	17%	18%	656 person(s)
Total boys aged 12-14 years old	8%	9%	8%	4,077 person(s)
Boys aged 12-14 years old in school	83%	82%	79%	3,223 person(s)
Boys aged 12-14 years old not in school	17%	18%	21%	854 person(s)

Note: Percentage is calculated on the basis of number of the total number of children within 12-14 yrs group, except for the first row of each section which is calculated on the basis of the total population.

3.1.13 Percentage of 12-14 year olds not in School, by Commune, in 2008

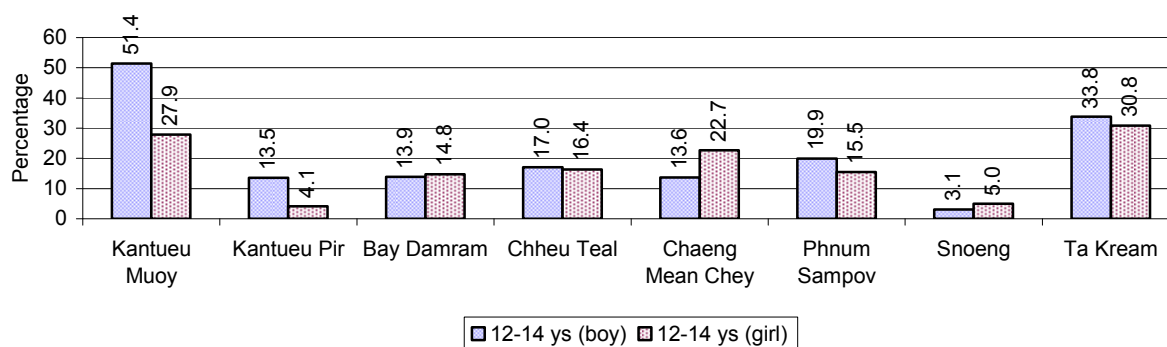

Note: Calculated as a percentage of the total 12-14 year old population in each commune

3.1.14 Upper Secondary Schools over 3 years

Description	2006	2007	2008
Number of upper secondary schools	1 school(s)	1 school(s)	2 school(s)
Number of upper secondary school rooms	19 room(s)	20 room(s)	14 room(s)
Number of upper secondary classes	37 class(es)	37 class(es)	24 class(es)
Number of upper secondary teachers	45 person(s)	57 person(s)	54 person(s)
Ratio of 15-17 yr olds to number of school	8,446	8,009	4,167
Ratio of 15-17 yr olds to number of school room	445	400	595
Ratio of 15-17 yr olds to number of classes	228	216	347
Ratio of 15-17 yr olds to number of teacher	188	141	154

3.1.15 Enrolment of 15-17 year old teenagers over 3 years

Description	2006	2007	2008
Number of teenage, 15-17 years old	8,446 person(s)	8,009 person(s)	8,333 person(s)
Number of teenage, 15-17 years old, who are not studying	1,999 person(s)	1,249 person(s)	2,410 person(s)
Percentage of teenage, 15-17 years old not studying	24%	16%	29%

3.1.16 Percentage of 15-17 year old Teenagers not at School, by Commune, in 2008

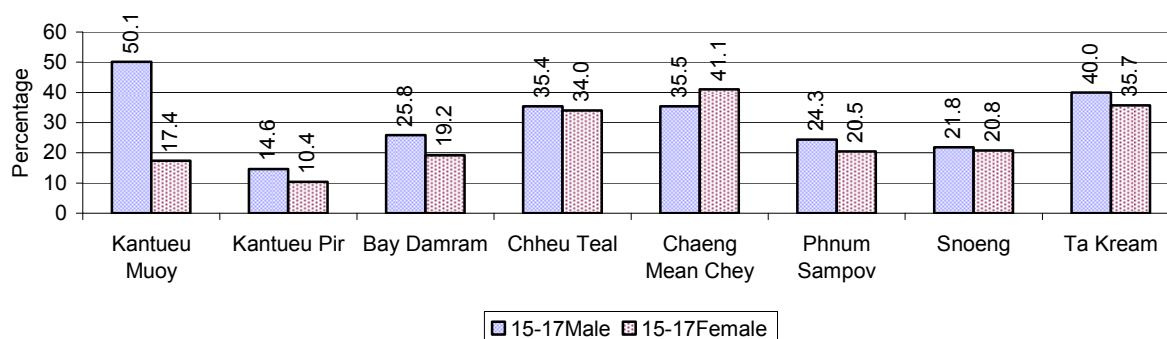

3.1.17 Literacy Classes as of 2008

Literacy classes	Organized by:		Other Program(s)	Total
	PDoEYS	NGOs		
Number of On-going literacy classes	3 class(es)	4 class(es)	0 class(es)	7 class(e)s
Number of literacy students in on-going classes	42 person(s)	65 person(s)	0 person(s)	107 person(s)
Completed literacy class(es)	0 classes	0 classes	0 classes	0 classes
Number of literacy students that have completed literacy classes	0 person(s)	0 person(s)	0 person(s)	0 person(s)
Number of students that passed	0 person(s)	0 person(s)	0 person(s)	0 person(s)

3.1.18 Number of on-going and completed Literacy Classes, by Commune, in 2008

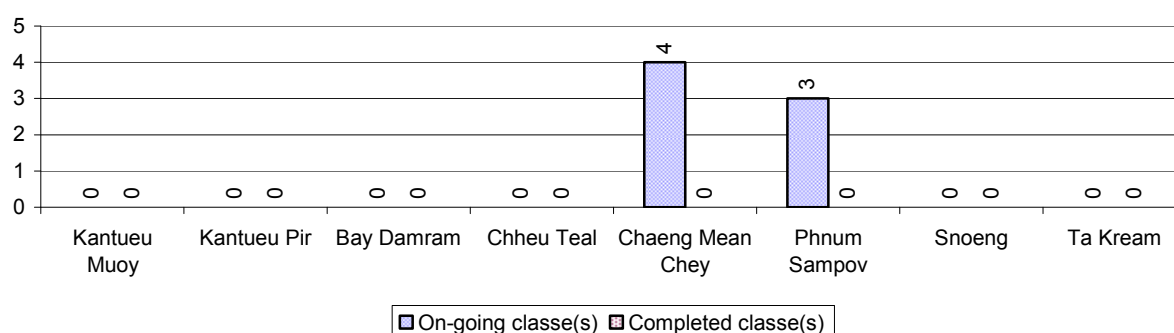

3.1.19 Students of on-going & completed Literacy Classes, by Commune, in 2008

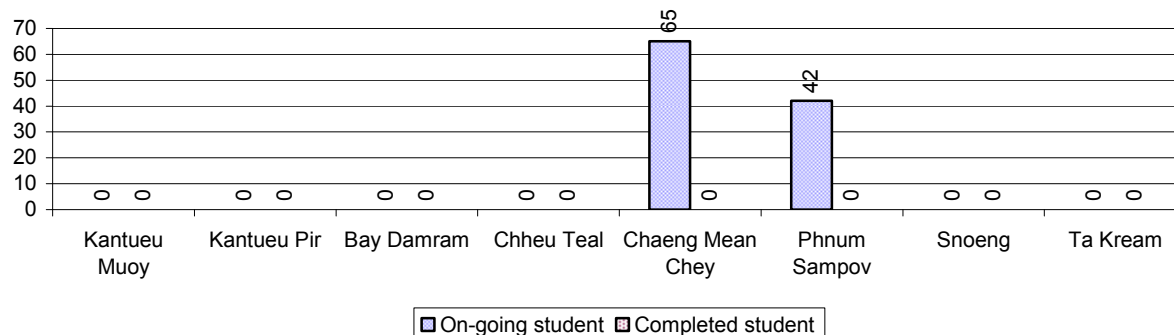

3.1.20 Percentage of illiterate People between 15-60, over 3 years

Illiteracy Status	2006 %	2007 %	2008	
			%	Number
Illiterate people, 15-60 years old	21%	16%	15%	8,763 person(s)
Illiterate females, 15-60 years old	11%	8%	8%	4,316 person(s)
Illiterate people, 15-17 years old	23%	16%	9%	771 person(s)
Illiterate females, 15-17 years old	12%	7%	4%	322 person(s)
Illiterate people, 18-24 years old	37%	20%	14%	1,874 person(s)
Illiterate females, 18-24 years old	19%	9%	6%	869 person(s)
Illiterate people, 25-60 years old	15%	15%	17%	6,118 person(s)
Illiterate females, 25-60 years old	8%	8%	9%	3,125 person(s)

Note: Percentage is calculated on the basis of number of people in age each group.

3.1.21 Percentage illiterate People among 15-60 yrs old, by Commune, in 2008

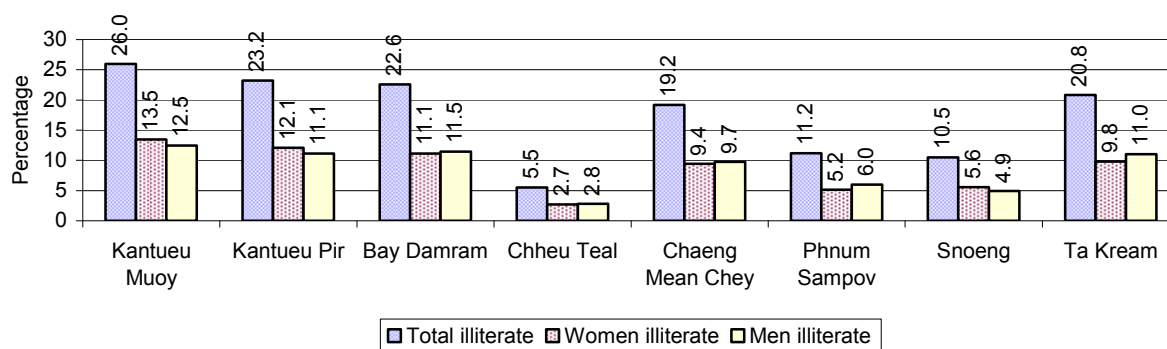

Note: Percentages are calculated on the basis of number of people in that age group.

3.1.22 Percentage illiterate People for 15-24 yrs, 25-45 yrs and 46-60 yrs, by Commune, in 2008

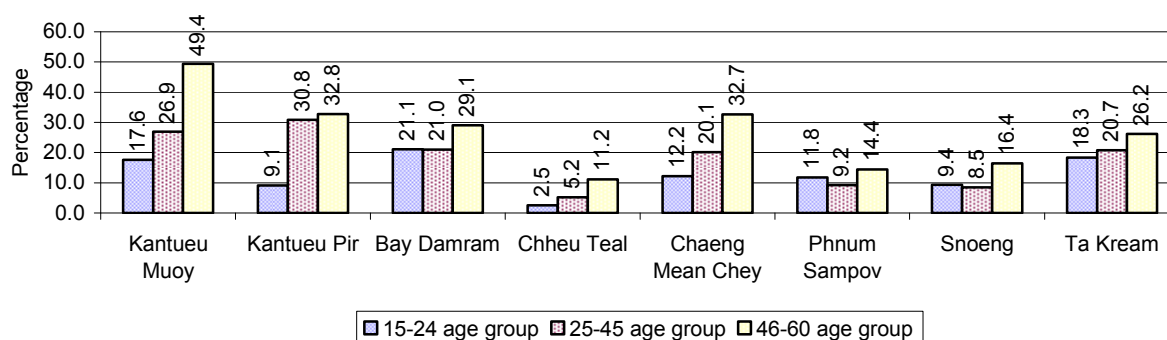

Note: Percentage of illiterate people in each age group is calculated on the basis of number of people in that age group.

3.2 Health

3.2.1 Health Situation of Women and Children, over 3 years

Description	2006	2007	2008
Number families with a birth during the year	1,083 families	1,262 families	1,345 families
Number of women who had their baby delivered by a TBA	416 person(s)	409 person(s)	295 person(s)
Percentage of women who had their baby delivered by a TBA	38 %	32 %	22 %
Number of women who had their baby delivered by a midwife	667 person(s)	853 person(s)	1,050 person(s)
Percentage of women had their baby delivered by a midwife	62 %	68 %	78 %
Number of mothers who died within 1 month of giving birth	3 person(s)	5 person(s)	7 person(s)
Mothers who died within 1 month of giving birth per 100,000 families having a delivery	277	396	520
Number of infants born during the year	1,083 person(s)	1,262 person(s)	1,346 person(s)

Description	2006	2007	2008
Number of Infants who died within 1 month	23 person(s)	12 person(s)	18 person(s)
Infants mortality within 1 month per 1,000 births	21	10	13
Number of children who died below the age of 5.	27 person(s)	32 person(s)	26 person(s)
Number of infants, aged 9-12 months, born during the year	788 person(s)	859 person(s)	1,007 person(s)
Nr. infants, aged 9-12 months, not receiving full immunization	21 person(s)	40 person(s)	88 person(s)
% of 9-12 months infants, not receiving full immunization	3 %	5 %	9 %

Note: TBA = Traditional Birth Attendant

3.2.2 Mothers dying within 0 days to 1 month of giving Birth and Infants dying within 1 month in 2008, by Commune

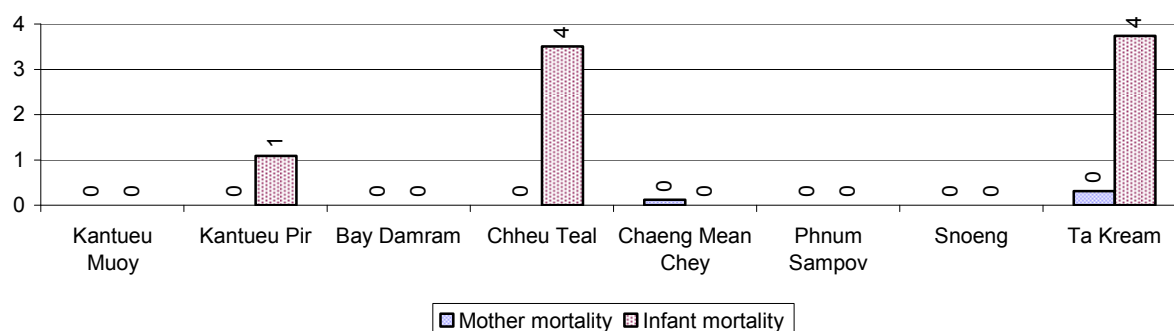

3.2.3 Percentage of Women delivering with a TBA or Midwife, by Commune

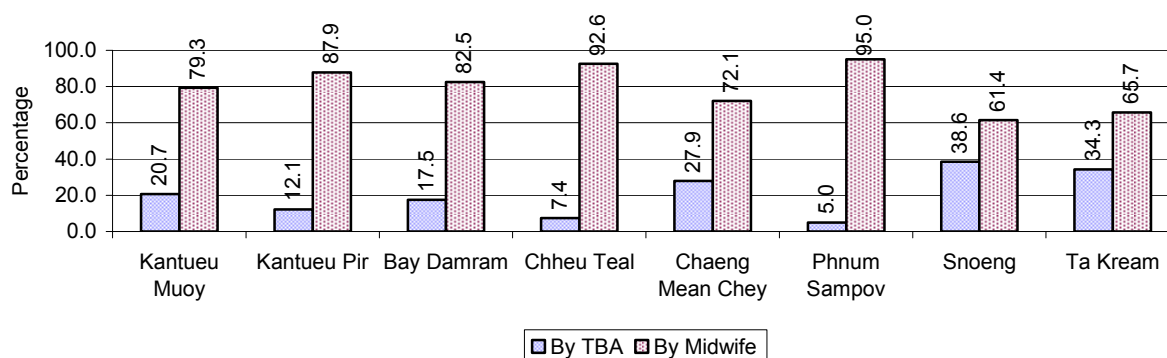

Note: Calculated as a percentage of total deliveries

3.2.4 Percentage of Children dying below 5 & of 9-12 months not receiving full Immunization, by Commune, in 2008

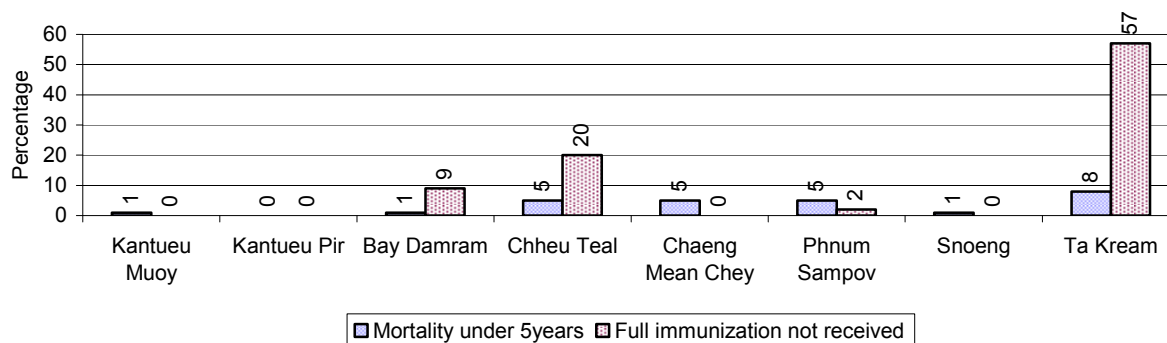

Note: Mortality rate calculated as a percentage of the total 5 year old population. Lack of immunization received calculated as a percentage of the total number 9-12 months olds there are

3.3 Water and Sanitation

3.3.1 Number of different types of Wells over 3 years

Type of wells	Number of wells by year		
	2006	2007	2008
<i>Total number of pumped or mixed wells</i>	1,027	1,132	1,009
Year-round usable pumped or mixed wells	734	794	829
Dry season unusable pump or mixed wells	293	338	180
Pump or mixed wells needing repair/rehabilitation	119	137	269
<i>Total number of ring wells</i>	1,105	1,073	1,182
Year-round usable ring wells	898	849	865
Dry season unusable ring wells	207	224	317
Ring wells needing repair/rehabilitation	177	161	200
<i>Total number of unprotected dug wells</i>	603	617	519
Year-round usable unprotected dug wells	385	394	312
Dry season unusable unprotected dug wells	218	223	207

3.3.2 Ratio of People to Wells, by Commune, in 2008

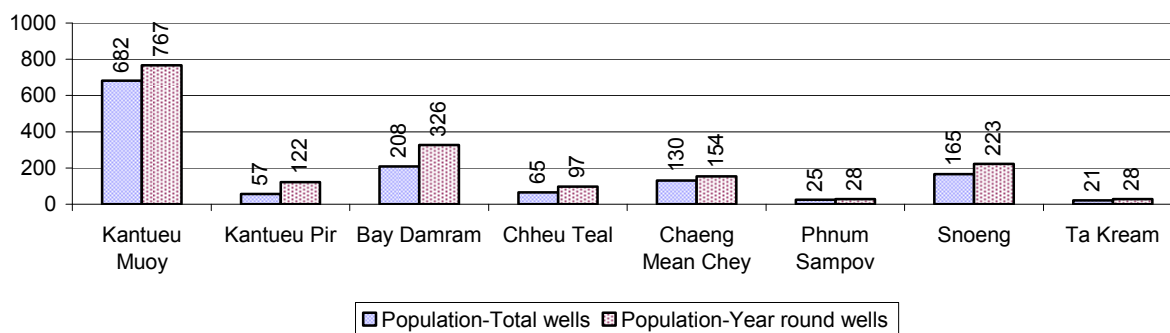

Note: Year-round wells excluding unprotected wells

3.3.3 Potable Ponds over 3 years

Type of Pond	2006	2007	2008
<i>Total number of normal-type ponds</i>	566 pond	644 pond	682 pond
Year-round usable normal-type ponds	176 pond	198 pond	208 pond
Dry season unusable normal-type ponds	390 pond	446 pond	474 pond
Normal-type ponds needing repair/rehabilitation	131 pond	137 pond	135 pond
<i>Total number of filter ponds</i>	34 pond	14 pond	23 pond
Year-round usable filter ponds	15 pond	3 pond	11 pond
Filter ponds, dry season unusable	19 pond	11 pond	12 pond
Filter ponds needing repair/rehabilitate	11 pond	0 pond	5 pond

3.3.4 Ratio of People to normal Ponds, by Commune in 2008

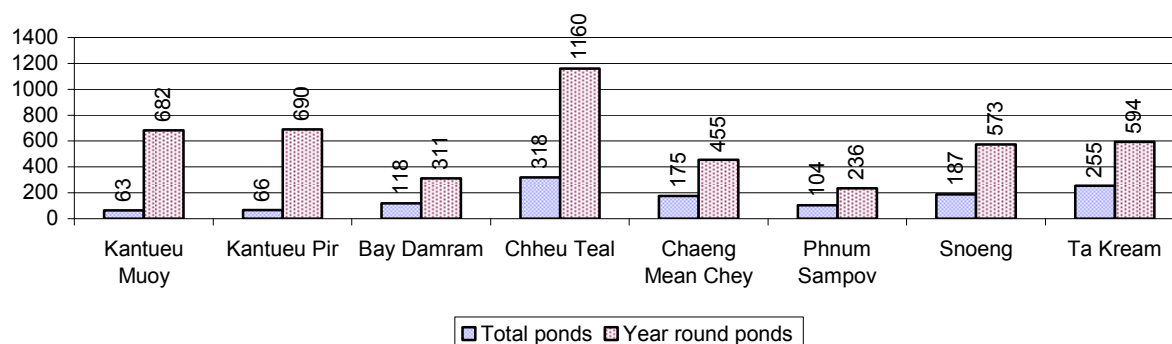

3.3.5 Ratio of People to Filter Ponds, by Commune, in 2008

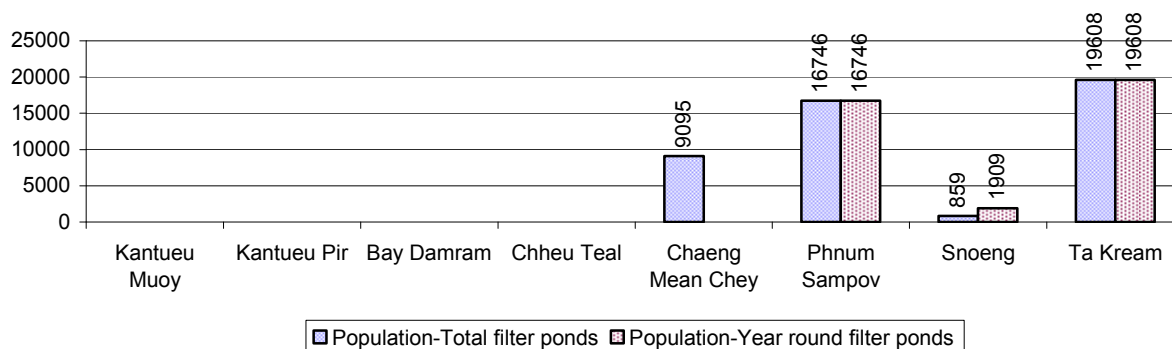

3.3.6 Source of potable Water for Households, over 3 years

Water sources	2006 %	2007 %	2008	
			%	Number
Families using water from purification system	0%	3 %	5 %	968 families
Families using water from pump, mixed wells	16%	18 %	18 %	3,510 families
Families using water from ring wells and open dug wells	17%	18 %	18 %	3,496 families
Families using water from pond	30%	31 %	30 %	5,777 families
Families using water from rain water storage	2%	2 %	1 %	255 families
Families using water from rivers, lakes, natural ponds and reservoirs	35%	29 %	28 %	5,422 families

Note: Calculated as a percentage of the total number of families.

3.3.7 Percentage Families using different Water Sources, by Commune, in 2008

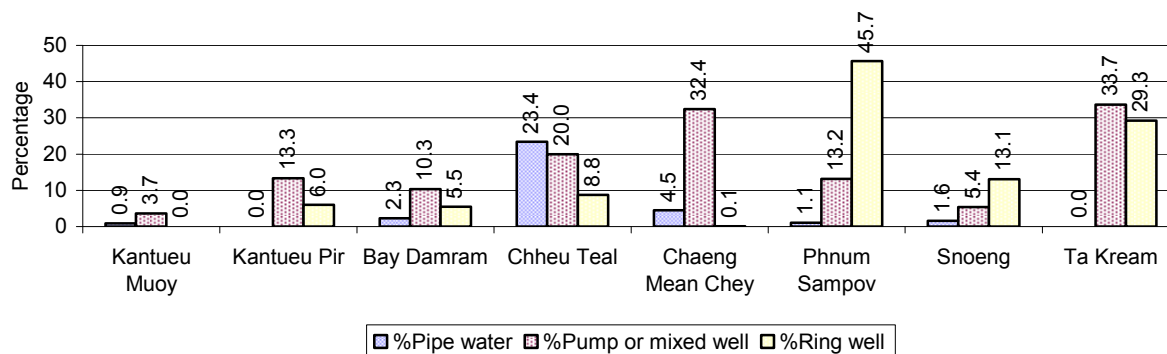

Note: Calculated as a percentage of the total number of families in each commune

3.3.8 Percentage Families using Water from Rain Water Storage, Ponds and natural Sources (rivers/lakes/natural ponds/reservoirs), by Commune, 2008

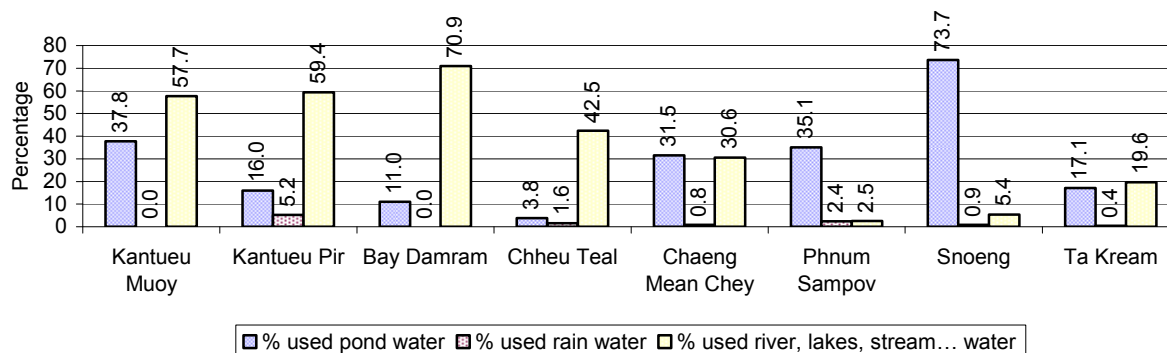

Note: Calculated as a percentage of the total number of families in each commune

3.3.9 Drinking Water Sources in the dry Season over 3 years

Percentage Families that get drinking water from:	2006 %	2007 %	2008	
			%	Number
from clean/safe sources	16 %	21 %	23 %	4,497 families
from unsafe sources	84 %	79 %	77 %	14,931 families

Note: Calculated as a percentage of the total number of families.

3.3.10 Percentage Families using safe and unsafe Water Sources in the dry Season, by Commune, in 2008

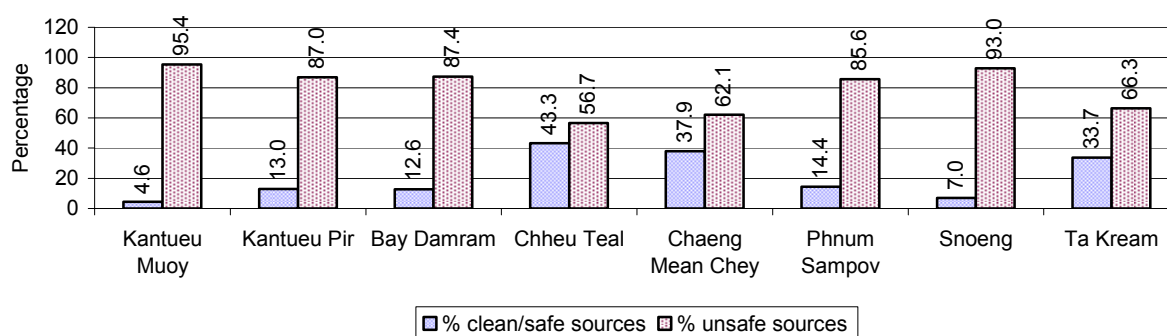

Note: Calculated as a percentage of the total number of families in each commune.

3.3.11 Drinking Water Purification by Households, over 3 years

This table shows the different ways families make water safe for drinking.

Families, who:	2006	2007	2008	
	%	%	%	Number
Filter water for drinking	2%	5%	8 %	1,638 families
Boil water for drinking	19%	23%	20 %	3,816 families

Note: Calculated as a percentage of the total number of families

3.3.12 Percentage Families filtering Water or regularly boiling Water, by Commune, in 2008

This graph shows the different ways families make drinking water safe.

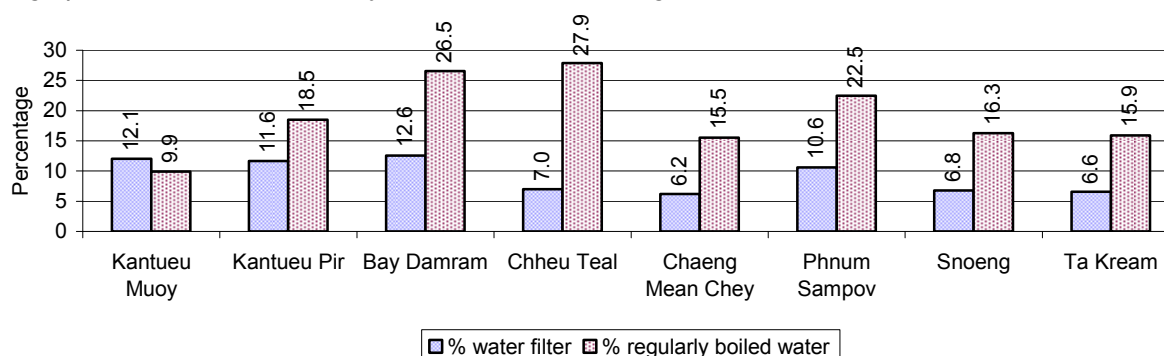

Note: Calculated on as a percentage of the total number of families in each commune.

3.3.13 Families' access to Water, over 3 years

Families access to water	2006	2007	2008	
	%	%	%	Number
Families with water at home or in less then 150m	18%	26%	25 %	4,913 families
Families with water 150m or more away from home	19%	20%	22 %	4,296 families

Note: Calculated as a percentage of the total number of families

3.3.14 Ratio of people to Latrines over 3 years

Description	2006	2007	2008	
	Ratio	Ratio	Ratio	Number
Ratio of people to latrines	22.0	19.1	16.2	6,056.0

Note: Ratio calculated by dividing the number of houses with latrines by the total population

3.3.15 Ratio of People to Latrines, by Commune, in 2008

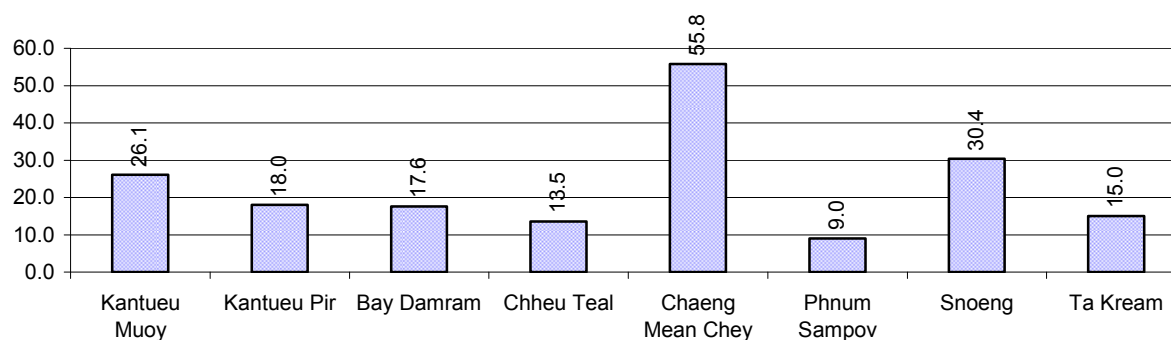

Note: Ratio calculated by dividing the number of houses with latrines by the total population in a Commune.

3.3.16 Percentage of Families drinking boiled, filtered or unsafe Water, by Commune, in 2008

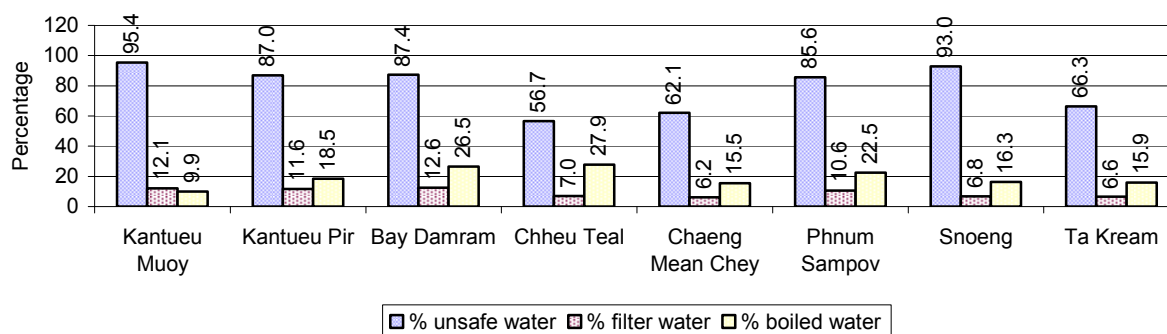

Note: Calculated as a percentage of the total number of families in each commune.

3.4 Vulnerable groups

3.4.1 Vulnerable Groups in need of special Protection over 3 years

Vulnerable groups	2006	2007	2008
Victims of sexual abuse	14 person(s)	10 person(s)	5 person(s)
Victims of human trafficking	2 person(s)	0 person(s)	0 person(s)
Families with family member(s) using drugs	95 families	44 families	69 families
Families with family member(s) living with HIV/AIDS	159 families	160 families	159 families
Children under 18 yrs old whose parent died of AIDS	266 person(s)	235 person(s)	242 person(s)
Orphaned/abandoned children under 18 yrs old (all cases)	689 person(s)	684 person(s)	774 person(s)
Elderly persons without guardian	188 person(s)	176 person(s)	184 person(s)
Disabled people able to earn an income	236 person(s)	197 person(s)	191 person(s)
Disabled people unable to earn an income	172 person(s)	148 person(s)	147 person(s)
Disabled people under 18 yrs old	73 person(s)	42 person(s)	49 person(s)
Victims of natural disasters	399 families	81 families	336 families
Victims of land mines and unexploded weapons	98 person(s)	21 person(s)	20 person(s)

3.4.2 Registered Victims of sexual Abuse or Trafficking, by Commune, for 2008

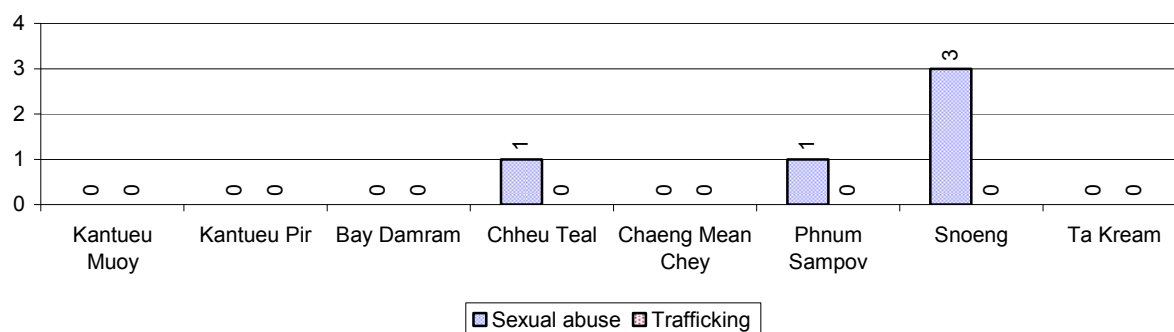

3.4.3 Registered Families with Member(s) using Drugs or living with HIV/AIDS, by Commune, for 2008

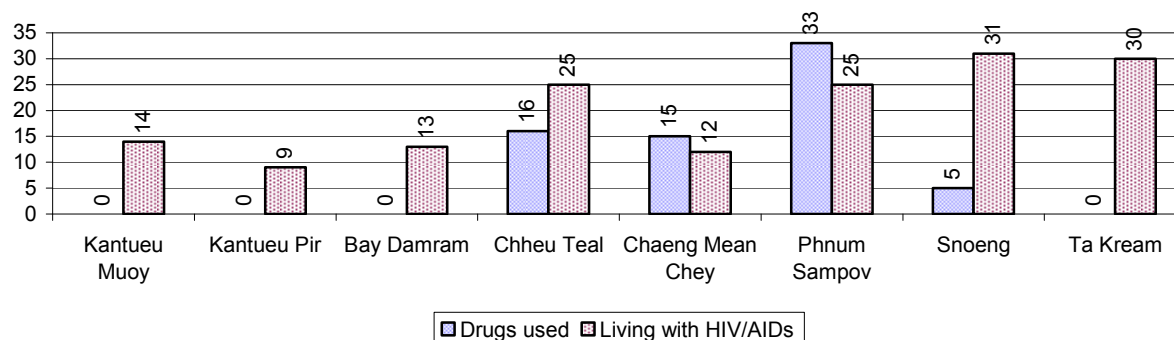

3.4.4 Elderly Persons without a Guardian and orphaned/abandoned Children under 18 years old, by Commune, for 2008

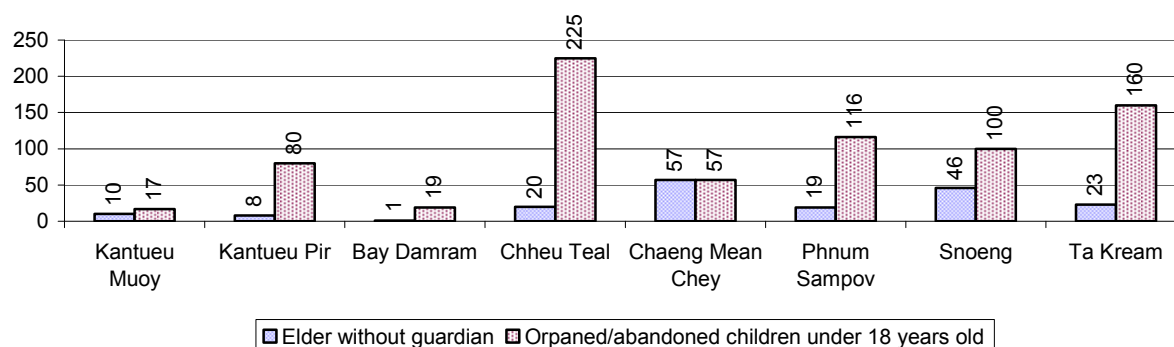

3.4.5 Number of disabled People who could or could not earn an Income, by Commune, for 2008

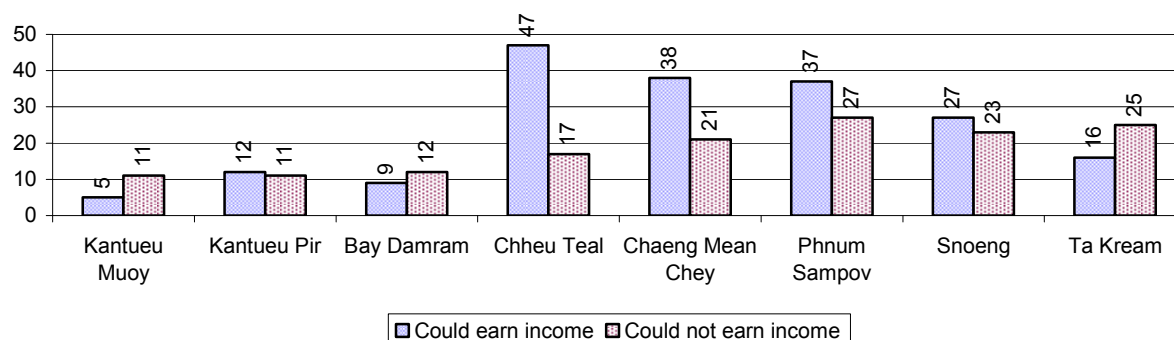

3.4.6 Number of Families who suffered from natural Disasters, and number of Victims of Land Mines and unexploded Weapons, by Commune, in 2008

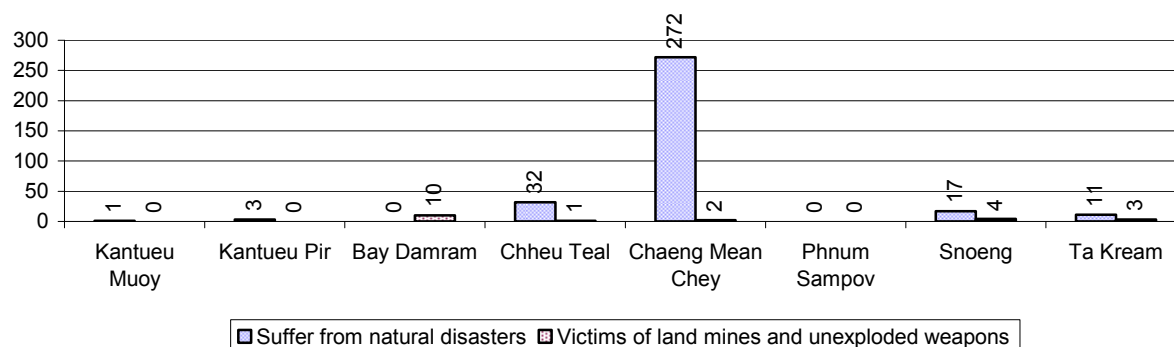

3.5 Migration

3.5.1 Migration over 3 years

Description	2006	2007	2008
Number of families permanently in-migrated	181families	199 families	480 families
Total number of people	837 person(s)	945 person(s)	1,927 person(s)
Total number of female	443 person(s)	477 person(s)	883 person(s)
Number of families permanently out-migrated	301 families	123 families	265 families
Total number of people	1,417 person(s)	646 person(s)	1,244 person(s)
Total number of female	791 person(s)	338 person(s)	606 person(s)
Number of families staying temporarily	156 families	211 families	176 families
Total number of people	577 person(s)	764 person(s)	727 person(s)
Total number of female	306 person(s)	403 person(s)	378 person(s)

3.5.2 Job Migration

Description	2006	2007	2008
Number of people migrated to work with company/factory	1%	1%	1% 618 persons
Number of people migrated to work, but have uncertain jobs	3%	4%	4% 1,764 persons

Note: Calculated as a percentage of the total population of 18-60 year olds

3.5.3 Number of People working outside their home Villages in a Company/Factory or with an uncertain Job in 2008

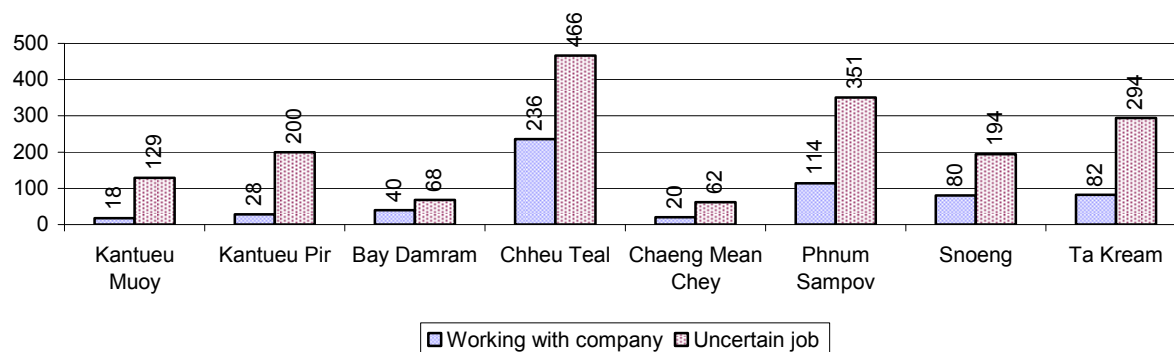

3.5.4 Female migration over 3 years

Description	2006 %	2007 %	2008	
			%	Number
Total number of migrants	2.2%	2.5%	2.4%	2,382 person(s)
Number of female migrants	1.0%	1.2%	1.2%	1,157 person(s)
Total number of migrants, who go to work with company/factory (with certain jobs)	0.6%	0.7%	0.6%	618 person(s)
Number of female migrants with certain jobs	0.4%	0.5%	0.4%	430 person(s)
Total number of migrants with uncertain jobs	1.6%	1.8%	1.8%	1,764 person(s)
Number of female migrants with uncertain jobs	0.6%	0.7%	0.7%	727 person(s)

Note: Calculated as a percentage of the total population

3.5.5 Percentage female Migrants with certain and uncertain Jobs, by Commune, in 2008

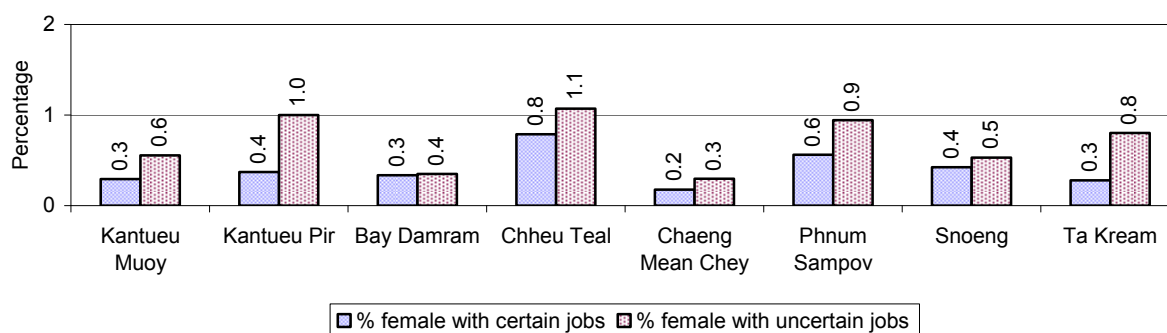

Note: Calculated as a percentage of the total population of the commune

4 Natural Resources and Environment (NRE)

4.1 Families involved with NRE issues over 3 years

Description	2006 %	2007 %	2008	
			%	Number
Families living with forest by products	0 %	0 %	0 %	2 families
Families living in a protected area	1 %	0 %	0 %	62 families
Houses with access to garbage collection service	0 %	0 %	0 %	0 families
Families affected by environmental pollution	1 %	2 %	1 %	193 families
Families using chemical fertilizer	61 %	65 %	68 %	13,119 families
Families using chemical pesticide	35 %	39 %	44 %	8,503 families

Note: Calculated as a percentage of the total number of families

4.2 Percentage of Families involved with Natural Resource issues, by Commune, for 2008

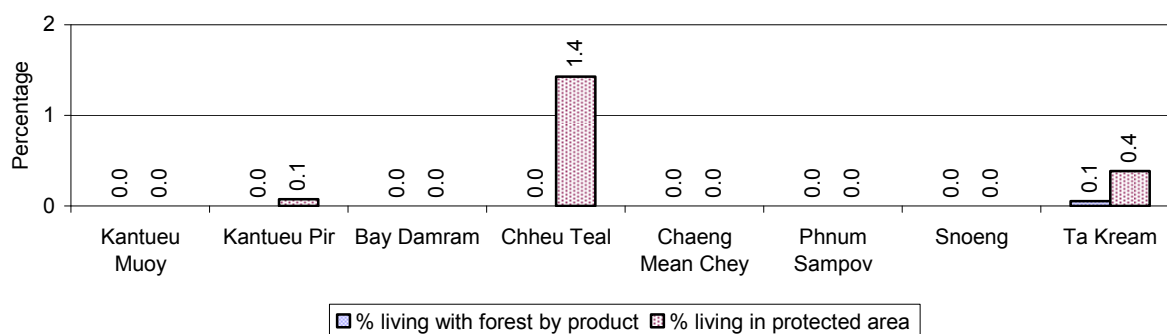

Note: Calculated as a percentage of the number of families in each commune

4.3 Percentage Houses with access to Garbage collection and Families affected by environmental Pollution, by Commune, for 2008

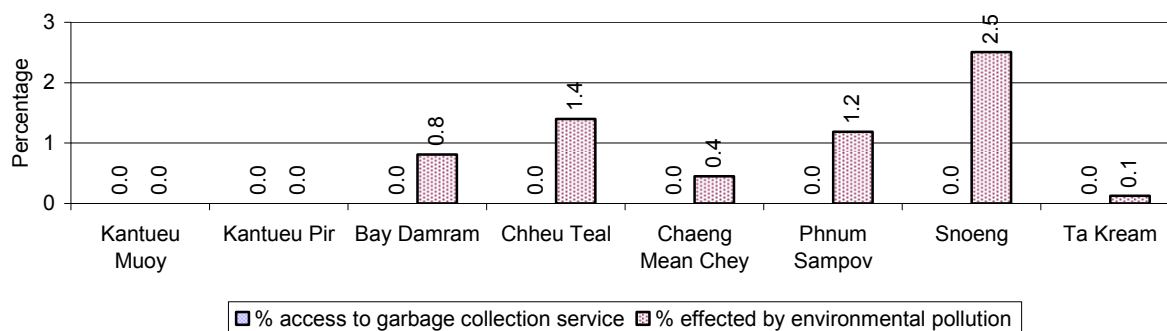

Note: Garbage collection is calculated as a percentage of the total number of houses in each commune and families affected by environmental pollution is calculated as a percentage of the total number of families in each commune.

4.4 Percentage Families using chemical Fertilizer and chemical Pesticides, by Commune, for 2008

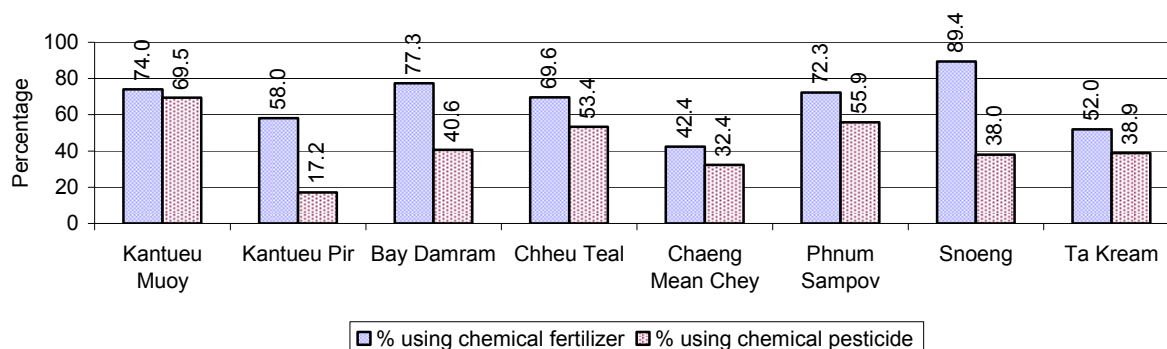

Note: Calculated as a percentage of the total number of families in each commune

5 Administration and Security

5.1 Birth Registration across 3 years

Description	2006	2007	2008
Number of infants to be registered	1,060 person(s)	1,250 person(s)	1,328 person(s)
Number of unregistered infants the year	523 person(s)	628 person(s)	557 person(s)
Percentage of infants unregistered	49 %	50 %	42 %

5.2 Number of unregistered Infants born in 2008, by Commune

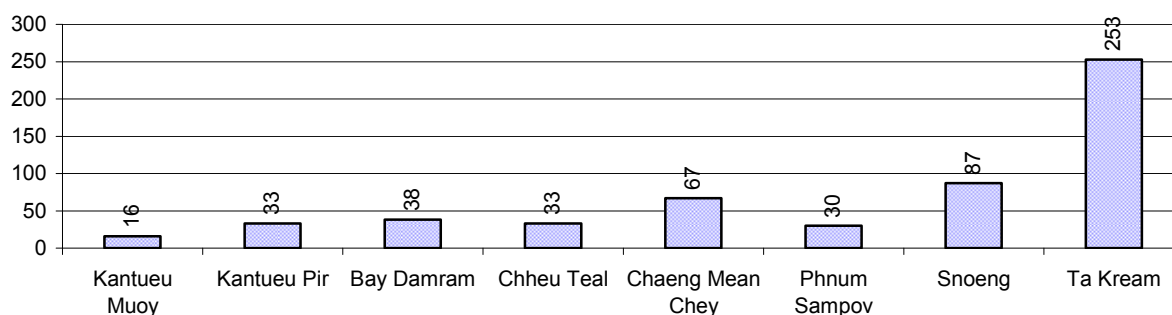

5.3 Registered criminal Cases over 3 years

Description	2006	2007	2008
Murders, robberies and kidnapping cases	14 case(s)	1 case(s)	7 case(s)
Theft cases	143 case(s)	147 case(s)	196 case(s)
land dispute cases	149 case(s)	129 case(s)	211 case(s)
Other disputes cases	265 case(s)	202 case(s)	294 case(s)

Note: this reflects only registered criminal cases

5.4 Registered criminal Cases per 10,000 people, by Commune, for 2008

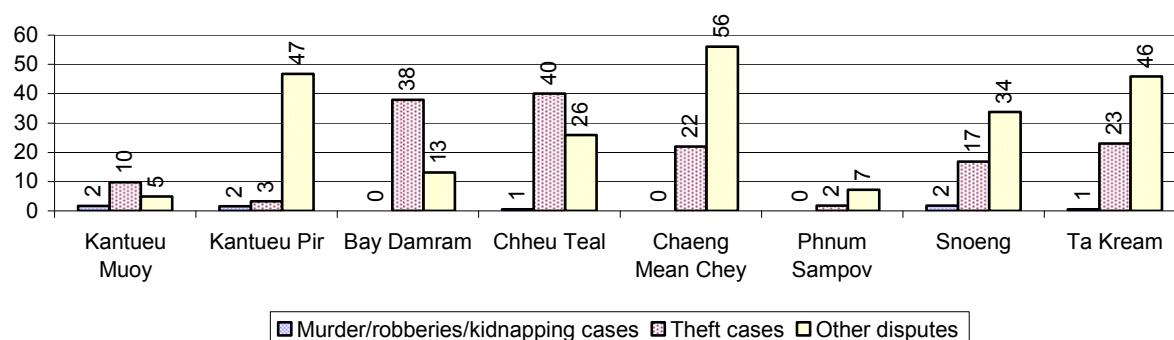

5.5 Number of registered Land Disputes, by Commune, in 2008

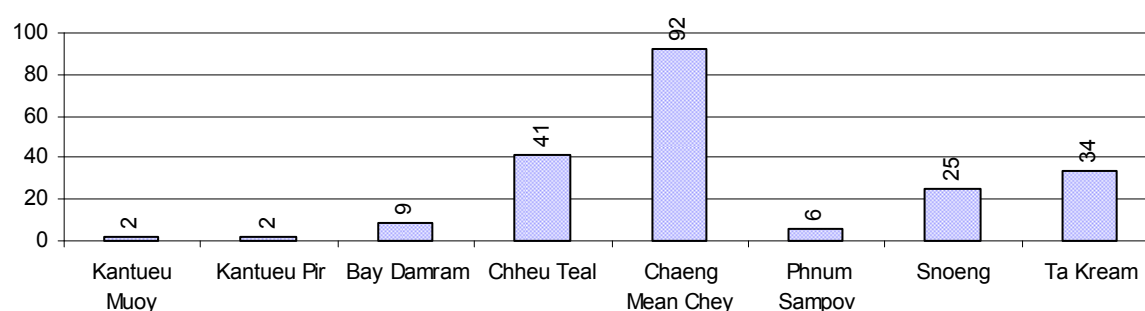

6 Gender

6.1 Registered Domestic Violence over 3 years

Description		2006	2007	2008
Families experiencing domestic violence		272 families	223 families	208 families(s)
% families experiencing domestic violence		2 %	1 %	1 %
Domestic violence cases reported by village chiefs		88 case(s)	72 case(s)	140 case(s)
Type	Physical violence	29 case(s)	20 case(s)	42 case(s)
	Sexual violence	3 case(s)	3 case(s)	2 case(s)
	Mental violence	41 case(s)	26 case(s)	77 case(s)
	Household economic violence	15 case(s)	23 case(s)	19 case(s)
Number of administrative decisions on domestic violence		57 case(s)	44 case(s)	100 case(s)
% of administrative decisions on domestic violence		65 %	61 %	71 %

6.2 Percentage of registered cases of Families experiencing domestic Violence, by Commune, in 2008

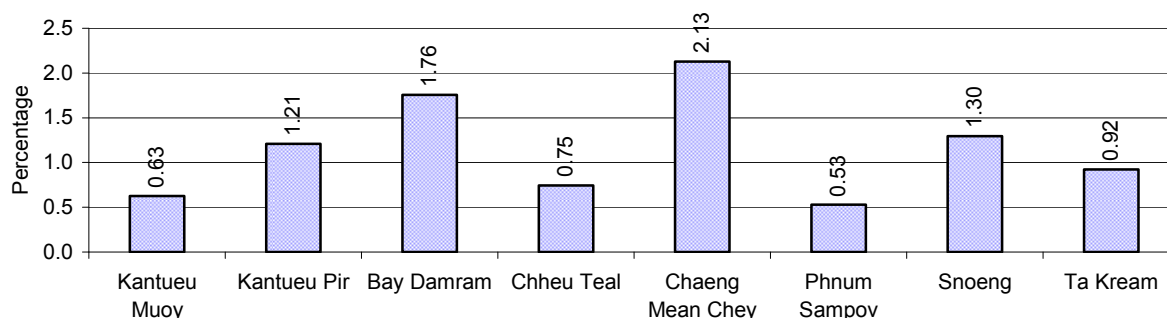

Note: Calculated as a percentage of the total number of families in each commune

6.3 Women's involvement over 3 years

Description	2006 %	2007 %	2008	
			%	Number
People participating in civil society	1%	1%	1%	838 person(s)
Women participating in civil society	0%	0%	0%	402 person(s)
People, 18-60 yrs, with uncertain/irregular jobs	3%	5%	4%	2,131 person(s)
Women, 18-60 yrs, with uncertain/irregular jobs	1%	2%	2%	982 person(s)

Note: Participation can be in NGOs, CBOs, credit groups, women's unions, parties and other civil society organizations. The first section is calculated as a percentage of the total population. The second section is calculated as a percentage of the total 18-60 year old population.

6.4 Percentage of Female Participants in Civil Society and of 18-60 year women with uncertain Jobs, by Commune, in 2008

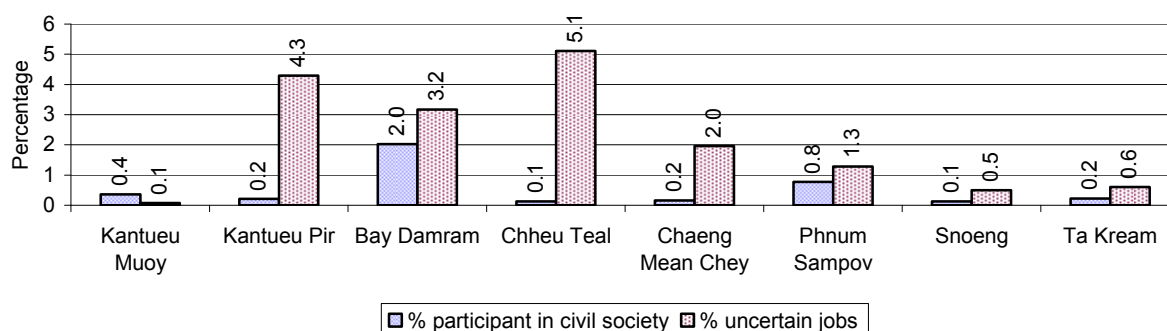

Note: Percentage of female participants in civil society is calculated as a percentage of the total population per commune. The percentage of 18-60 years old women with uncertain jobs is calculated as a percentage of the total 18-60 year old population per commune.

6.5 Female-headed Households over 3 years

Families with:	2006 %	2007 %	2008	
			%	Number
Households in which a woman is the family head	14%	14%	14%	2,715 families
Households in which a woman is the family head with children of less than 5 yrs	3%	3%	4%	690 families

Note: Calculated as a percentage of the total number of families

6.6 Percentage female-headed Households and with Children of less than 5 years old, by Commune, in 2008

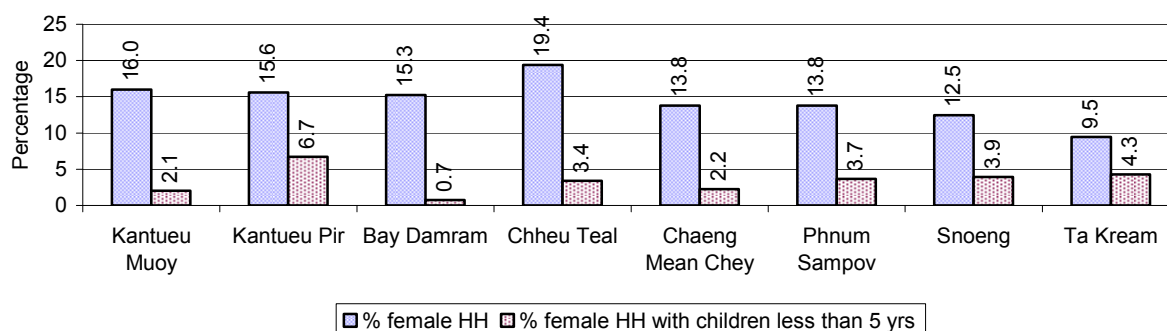

Note: Calculated as a percentage of the total number of families in each commune
HH: Headed Household

7 Indigenous People in the District

7.1 Ethnic Minorities in the District over 3 years

Race of indigenous	2006		2007		2008	
	# families	# population	# families	# population	# families	# population
Phnong	0 families	0 person(s)	0 families	0 person(s)	0 families	0 person(s)
Kouy	0 families	0 person(s)	0 families	0 person(s)	0 families	0 person(s)
Stieng	0 families	0 person(s)	0 families	0 person(s)	0 families	0 person(s)
Mil	0 families	0 person(s)	0 families	0 person(s)	0 families	0 person(s)
Kroal	0 families	0 person(s)	0 families	0 person(s)	0 families	0 person(s)
Thmorn	0 families	0 person(s)	0 families	0 person(s)	0 families	0 person(s)
Khaonh	0 families	0 person(s)	0 families	0 person(s)	0 families	0 person(s)
Tompouonn	0 families	0 person(s)	0 families	0 person(s)	0 families	0 person(s)
Charay	0 families	0 person(s)	0 families	0 person(s)	0 families	0 person(s)
Kroeung	0 families	0 person(s)	0 families	0 person(s)	0 families	0 person(s)
Kavet	0 families	0 person(s)	0 families	0 person(s)	0 families	0 person(s)
Saouch	0 families	0 person(s)	0 families	0 person(s)	0 families	0 person(s)
Lun	0 families	0 person(s)	0 families	0 person(s)	0 families	0 person(s)
Kachak	0 families	0 person(s)	0 families	0 person(s)	0 families	0 person(s)
Praov	0 families	0 person(s)	0 families	0 person(s)	0 families	0 person(s)
Others	0 families	0 person(s)	0 families	0 person(s)	0 families	0 person(s)
Total	0 families	0 person(s)	0 families	0 person(s)	0 families	0 person(s)

Note: "Others" refer to other ethnic groups which are not listed.

7.2 Other Minorities in the District over 3 years

Minority	2006		2007		2008	
	# families	# population	# families	# population	# families	# population
Khmer Islamic	18 families	108 person(s)	12 families	78 person(s)	22 families	133 person(s)
Vietnamese	1 families	5 person(s)	0 families	0 person(s)	1 families	8 person(s)
Laos	1 families	1 person(s)	0 families	0 person(s)	0 families	0 person(s)

Note: Number of indigenous and minority population are additional data, so some village may not recorded.

SECTION C: PLANS AND PROJECTS

8 Priorities and Plans

8.1 Priorities of Commune Councils for 2009 in the District by Sector

The District Priority Activity Matrix (DPAM) data are taken from the CDPD. The DPAM is used for the District Integration Workshop (DIW), to show what kind of projects the commune has proposed in their Commune Investment Plan (CIP) for 2009. Donors, departments and other agencies then consider which projects they want to support and which projects they are not interested in. This results in Temporary Agreements between the Commune Council and the Supporter (NGO, Department, private donor, etc), as shown in table 8.2

No.	Project Name	Kantueu Muoy	Kantueu Pir	Bay Damram	Chheu Teal	Chaeng Mean Chey	Phnum Sampov	Snoeng	Ta Kream	Req.Project
		20101	20102	20103	20104	20105	20106	20107	20108	Total
Economic										
1	Compost fertilizer training			8 place						1
2	Chemical and pesticide application training		2 time	4 time						2
3	Mixed farming system training						10 training			1
4	Rice seed production training								11 time	2
5	Rice cultivation technique training			8 time						1
6	Animal vaccination request			16 time		1 time				2
7	Agricultural marketing								3 time	1
8	Rice seed request				10 T					1
9	Calf for raising request							33 Head		1
10	Family fish pond construction			16 place					15000 Head	2
11	Road maintenance committee			4 person					11 village	2
12		25550 m	3000 m	5600 m	30 km	8000 m	11690 m	20 km		7
13		8800 m		5600 m	18 km	4700 m	14390 m	10 km	5000 m	7
14		19 place	100 m		25 place	8 place			14 place	6
15						110 m		3 place		2
16		2500 m								1
17		15500 m	3000 m	7500 m	26 km		12623 m			5

District Data Book 2009: Development Plans and Projects

No.	Project Name	Kantueu Muoy	Kantueu Pir	Bay Damram	Chheu Teal	Chaeng Mean Chey	Phnum Sampov	Snoeng	Ta Kream	Req.Project
		20101	20102	20103	20104	20105	20106	20107	20108	Total
18		3600 m		7000 m			4850 m	2 km	4000 m	5
19						5000 m				1
20					7 place					1
21			2 place		7 place	1 Pond				3
22		8000 m		5000 m	6 km			5 km		4
23								500 m		1
24				14 place						1
25							150 m			1
26	Cash credit			230 family					112 Team	2
27	Livestock bank			450 Head		56 Head				2
28	Development of natural tourism area				6 training					1
29					6 training					1
30	Electricity supply				3 place					1
Social										
1	Family planning				5 training		3 time			2
2	Antenatal care							120 time		1
3	Condom education				5 training					1
4	HIV/AIDS awareness education	7 training				2 time				2
5	HIV/AIDS infected person assistance				7 training		12 time		12 time	4
6	HIV/AIDS orphan children assistance				10 training					1
7	Self-supported HIV/AIDS team formation							32 person		1
8	Health/hygiene education for local people	1 time								1
9	Transmitted disease education and prevention			16 time	3 training					2
10	Health education service at health center							55 time		1
11	Women and children health care education								11 training	1
12	Children immunization provision				1 time		40 Time	12 time		3
13	Children and women vaccination			16 time						1

District Data Book 2009: Development Plans and Projects

No.	Project Name	Kantueu Muoy	Kantueu Pir	Bay Damram	Chheu Teal	Chaeng Mean Chey	Phnum Sampov	Snoeng	Ta Kream	Req.Project
		20101	20102	20103	20104	20105	20106	20107	20108	Total
14	Tuberculosis treatment accessibility							10 time		1
15	Mosquito nets distribution/treatment							33120 package		1
16	Malaria awareness education					32 time				1
17	Ferric tablet and Vitamin A distribution campaign				1 time					1
18	Nutrition support							35 person		1
19	Mixed well construction/repair			24 Pond						1
20	Latrine construction	210 toilet	14 toilet		100 toilet	70 toilet	240 toilet	660 toilet		6
21	Latrine construction at school			2 toilet						2
22	Sanitation day campaign organizing					1 time				1
23				1 building						1
24	KMeragppl;meFüa)aycMeraHTwks¥at	1 time		250 Container	1150 Container			165 Container		4
25	KMeragpÄt;pÄg;Twks¥at				3 place					1
26	KMeragBagykS		70 Jar					50 Jar		2
27				18 well					50 well	2
28									14 well	1
29						5 well				1
30									3 Pond	1
31	Literacy class						5 time			1
32	School building/furniture							3 board		1
33	Junior high school construction			1 building						1
34	School renovation				5 building					1
35	School building	1 building			2 building	4 building	1 building	2 building	2 building	6
36				2 building						1
37	Education for all dissemination		1 time							1
38	School materials support to poor pupils		1 time	8 class						2
39	Non-formal class teaching/generating					1 Course/year				1
40	Youth moral education								11 time	1

District Data Book 2009: Development Plans and Projects

No.	Project Name	Kantueu Muoy 20101	Kantueu Pir 20102	Bay Damram 20103	Chheu Teal 20104	Chaeng Mean Chey 20105	Phnum Sampov 20106	Snoeng 20107	Ta Kream 20108	Req.Project Total
NREM										
1	Environmental awareness and law education	7 training	1 time	16 training		8 training	500 person	11 training	22 training	7
2	Fishery law education							11 training		1
3	Forestry law education					8 training			11 village	2
4	Education on importance of the forests			4 training	4 time	8 training				3
5	Environmental poster installation			4 piece						1
6	Establishment of NREM committee			4 person						1
7	Organizing environment day			8 time	1 time					3
8	NREM education campaign		1 time							1
9	NREM programme						20 person			1
10	NREM strengthening		12 time						11 training	2
11	Forestry protection poster setting up								11 village	1
12	Tree plantation project	1000 Tree	1000 Tree	1500 Tree	2 time	1200 Tree				5
13	Organizing tree planting day								1300 Tree	1
14	Illegal fishing prevention						10 person		22 training	2
15	Strengthening fishery community							11 training		1
16	Sewage culvert system construction/rehabilitation	988 piece	100 piece			24 piece				3
17	Public rubbish bin sitting		60 Garbage bin	15 Container						2
18	Sewage canal construction/rehabilitation	3000 m							2340 m	2
19	Market/urban place sanitation control		3 time							1
20	Family waste bin encouragement							20 m2		2

District Data Book 2009: Development Plans and Projects

No.	Project Name	Kantueu Muoy	Kantueu Pir	Bay Damram	Chheu Teal	Chaeng Mean Chey	Phnum Sampov	Snoeng	Ta Kream	Req.Project
		20101	20102	20103	20104	20105	20106	20107	20108	Total
21	Waste control measurement		1 time							1
Administration and Security										
1	CC capacity strengthening			8 person			10 person		11 time	3
2	Commune study tour		1 time							1
3	Commune/district workshop/meeting support						30 person			1
4	Village level capacity building		1 time	24 person						2
5	CC forum organizing			2 time						1
6	Computer skill training for commune clerk			2 training		3 training				2
7	Local planning system strengthening		3 time	8 person						2
8	Commune office construction/renovation		1 building	1 building						2
9	Land law dissemination				6 time	4 time		11 training	11 village	4
10	Provision of land titles/certificates							6624 doc		1
11	Land use planning				3161 family					1
12	People guard activities formation/strengthening			12 Team					11 village	2
13	Drug and related law education					8 time		13 training	11 village	3
14	Local security strengthening								22 training	1
15	Gambling control/elimination activation					8 time	30 person		11 village	3
16	Stealing elimination activation						310 person			1
17	Gangs gathering educated for local security			2 time					6 training	2
18	Drug business/use prevention						320 person			1
19	Police post construction/renovation			1 building						1

District Data Book 2009: Development Plans and Projects

No.	Project Name	Kantueu Muoy	Kantueu Pir	Bay Damram	Chheu Teal	Chaeng Mean Chey	Phnum Sampov	Snoeng	Ta Kream	Req.Project
		20101	20102	20103	20104	20105	20106	20107	20108	Total
20	Demining project	87 ha				50 ha		160 ha		3
21	Mine and UXO awareness education							10 training	11 village	2
22	Human right and related law education	7 training								1
23	Penal and civil law dissemination	7 training	1 time		6 time					3
24	Village poster board installation				3 piece					1
25	Leaflets and posters distribution				5 time					1
Gender										
1	Women role in development strengthening/dissemination	7 training								1
2	Gender FP strengthening			20 training						1
3	Women capacity building for social participation			20 training					11 village	2
4	Women leadership strengthening/capacity building			12 training			5 training	2 training		3
5	Woman and children's rights dissemination		1 time							1
6	Women and men roles/rights dissemination			15 training						1
7	Women international day organizing			5 time		1 training				2
8	Children's international day celebration		1 time							1
9	Women/children rights alleviation support			24 time						1
10	Khmer woman tradition dissemination		1 Course/year							1
11	Women vocational training	20 person		258 person		1 training	50 person		30 person	6
12	Tailor skill training		1 Course/year							1
13	Food cooking/processing skill training		1 Course/year							1

District Data Book 2009: Development Plans and Projects

No.	Project Name	Kantueu Muoy	Kantueu Pir	Bay Damram	Chheu Teal	Chaeng Mean Chey	Phnum Sampov	Snoeng	Ta Kream	Req.Project
		20101	20102	20103	20104	20105	20106	20107	20108	Total
14	Materials support to create women job		1 time				20 Head			2
15	Law against domestic violence dissemination	7 training		40 time		1 training		13 training	11 village	5
16	Rescue children & women from violence				8 time					1
17	Alcohol reduction education					8 training			11 training	2
18	Domestic violence education leaflet distribution				8 time					1
19	Law against trafficking dissemination			24 time						1
20	Trafficking information disseminations					8 training				1
21	Swindle trick of broker prevention education								11 training	1
22	Child protection network formation/strengthening								11 training	1
23	Vulnerable children protection activation		1 training							1

Source: CDPD – District Priority Matrix

8.2 Temporary Agreements by Commune, for 2009²

At the District Integration Workshop (DIW) the Supporters (donors, agencies, private donors, NGOs, etc.) identify which projects/activities they would like to support or they put forward their own projects to be implemented in a particular commune. Once there is agreement between Commune Councils and Supporters on specific projects a **Temporary Agreement** is signed by the commune and the Supporter to show their mutual commitment to the identified projects/activities.

It is important to keep in mind that such Temporary Agreements do not necessarily result in implementation.

8.2.1 Temporary Agreements for 2009 as per DIW 2008 for Commune: Kantueu Muoy

Commune GIS	Commune	Temporary Agreements				Supporter	Funding Source	Listed in CIP before DIW
		Project Name	Quantity	Unit	Est.Cost (K.Riels)			
Economic								
20101	Kantueu Muoy		5	person	400	World Vision International - Cambodia		<input type="checkbox"/>
20101	Kantueu Muoy		1200	m	240	World Vision International - Cambodia		✓
20101	Kantueu Muoy		2000	m	28000	World Vision International - Cambodia		✓
20101	Kantueu Muoy		4	Pond	9600	World Vision International - Cambodia		<input type="checkbox"/>
20101	Kantueu Muoy		100	Head	2000	World Vision International - Cambodia		<input type="checkbox"/>
20101	Kantueu Muoy		20	person	800	World Vision International - Cambodia		<input type="checkbox"/>
20101	Kantueu Muoy		2	time	400	World Vision International - Cambodia		<input type="checkbox"/>
20101	Kantueu Muoy		4	training	400	World Vision International - Cambodia		<input type="checkbox"/>
20101	Kantueu Muoy		5	person	400	World Vision International - Cambodia		<input type="checkbox"/>
20101	Kantueu Muoy		5	person	400	World Vision International - Cambodia		<input type="checkbox"/>
20101	Kantueu		5	person	400	World Vision International -		<input type="checkbox"/>

² Not all the data from the CDPD has been translated to English, this has resulted in some cells in the TA tables being blank.

District Data Book 2009: Development Plans and Projects

Commune GIS	Commune	Temporary Agreements				Supporter	Funding Source	Listed in CIP before DIW
		Project Name	Quantity	Unit	Est.Cost (K.Riels)			
	Muoy					Cambodia		
20101	Kantueu Muoy		30	time	1200	World Vision International - Cambodia		<input type="checkbox"/>
Social								
20101	Kantueu Muoy		300	person	100	World Vision International - Cambodia		<input type="checkbox"/>
20101	Kantueu Muoy	Health/hygiene education for local people	12	Month	240	Reproductive Health Association of Cambodia		✓
20101	Kantueu Muoy	KMeragppl;meFüa)aycMeraHTwks¥at	30	person	180	World Vision International - Cambodia		✓
20101	Kantueu Muoy	HIV/AIDS awareness education	300	person	1000	World Vision International - Cambodia		✓
20101	Kantueu Muoy		1	time	14940	AMARA		<input type="checkbox"/>
20101	Kantueu Muoy		12	Month	220	Reproductive Health Association of Cambodia		<input type="checkbox"/>
20101	Kantueu Muoy		12	Month	220	Reproductive Health Association of Cambodia		<input type="checkbox"/>
20101	Kantueu Muoy		1	time	400	World Vision International - Cambodia		<input type="checkbox"/>
20101	Kantueu Muoy		12	Month	1000	Department of Health		<input type="checkbox"/>
20101	Kantueu Muoy		3	person	180	World Vision International - Cambodia		<input type="checkbox"/>
20101	Kantueu Muoy		12	Month	600	Department of Health		<input type="checkbox"/>
20101	Kantueu Muoy		26	person	1560	World Vision International - Cambodia		<input type="checkbox"/>
20101	Kantueu Muoy		15	person	201	Department of Women		<input type="checkbox"/>
20101	Kantueu Muoy		12	Month	480	Department of Health		<input type="checkbox"/>
20101	Kantueu Muoy	HIV/AIDS awareness education	12	Month	220	Reproductive Health Association of Cambodia		✓

District Data Book 2009: Development Plans and Projects

Commune GIS	Commune	Temporary Agreements				Supporter	Funding Source	Listed in CIP before DIW
		Project Name	Quantity	Unit	Est.Cost (K.Riels)			
20101	Kantueu Muoy		12	Month	480	Department of Health		<input type="checkbox"/>
20101	Kantueu Muoy	Latrine construction	50	toilet	10000	World Vision International - Cambodia		✓
20101	Kantueu Muoy		12	Month	600	Department of Health		<input type="checkbox"/>
20101	Kantueu Muoy		12	Month	1200	Department of Health		<input type="checkbox"/>
20101	Kantueu Muoy		12	Month	600	Department of Health		<input type="checkbox"/>
20101	Kantueu Muoy		12	Month	600	Department of Health		<input type="checkbox"/>
20101	Kantueu Muoy		12	Month	800	Department of Health		<input type="checkbox"/>
20101	Kantueu Muoy		12	person	13248	World Vision International - Cambodia		<input type="checkbox"/>
Administration and Security								
20101	Kantueu Muoy		12	Month	220	Reproductive Health Association of Cambodia		<input type="checkbox"/>
Gender								
20101	Kantueu Muoy		2	person	100	Department of Women		<input type="checkbox"/>

8.2.2 Temporary Agreements for 2009 as per DIW 2008 for Commune: Kantueu Pir

Commune GIS	Commune	Temporary Agreements				Supporter	Funding Source	Listed in CIP befor DIW
		Project Name	Quantity	Unit	Est.Cost (K.Riels)			
Economic								
20102	Kantueu Pir		10	family	800	World Vision International - Cambodia		<input type="checkbox"/>
20102	Kantueu Pir		1	time	400	World Vision International - Cambodia		<input type="checkbox"/>
20102	Kantueu Pir		10	family	400	World Vision International - Cambodia		<input type="checkbox"/>
20102	Kantueu Pir		3	family	400	World Vision International - Cambodia		<input type="checkbox"/>
20102	Kantueu Pir		1	time	400	World Vision International - Cambodia		<input type="checkbox"/>
20102	Kantueu Pir		1	time	400	World Vision International - Cambodia		<input type="checkbox"/>
20102	Kantueu Pir		1	time	260	Fishery Administration Cantonment		<input type="checkbox"/>
20102	Kantueu Pir		1	Line	48000	World Vision International - Cambodia		<input type="checkbox"/>
Social								
20102	Kantueu Pir		1	time	2000	World Vision International - Cambodia		<input type="checkbox"/>
20102	Kantueu Pir		1	time	2100	Department of Women		<input type="checkbox"/>
20102	Kantueu Pir		1	time	800	Kunakthor		<input type="checkbox"/>
20102	Kantueu Pir		1	time	280	World Vision International - Cambodia		<input type="checkbox"/>
20102	Kantueu Pir		12	Month	640	World Vision International - Cambodia		<input type="checkbox"/>
20102	Kantueu Pir		12	Month	532	World Vision International - Cambodia		<input type="checkbox"/>
20102	Kantueu Pir		1	time	11040	World Vision International - Cambodia		<input type="checkbox"/>

District Data Book 2009: Development Plans and Projects

Commune GIS	Commune	Temporary Agreements				Supporter	Funding Source	Listed in CIP before DIW
		Project Name	Quantity	Unit	Est.Cost (K.Riels)			
20102	Kantueu Pir		1	building	15200	World Vision International - Cambodia		<input type="checkbox"/>
20102	Kantueu Pir		12	Month	10000	Department of Health		<input type="checkbox"/>
20102	Kantueu Pir		2	Pond	4800	World Vision International - Cambodia		<input type="checkbox"/>
20102	Kantueu Pir		1	time	2320	World Vision International - Cambodia		<input type="checkbox"/>
20102	Kantueu Pir		12	Month	220	Reproductive Health Association of Cambodia		<input type="checkbox"/>
20102	Kantueu Pir		1	training	1248	World Vision International - Cambodia		<input type="checkbox"/>
20102	Kantueu Pir		1	time	1000	World Vision International - Cambodia		<input type="checkbox"/>
20102	Kantueu Pir		1	time	840	World Vision International - Cambodia		<input type="checkbox"/>
20102	Kantueu Pir		1	time	100	World Vision International - Cambodia		<input type="checkbox"/>
20102	Kantueu Pir		1	time	492	World Vision International - Cambodia		<input type="checkbox"/>
20102	Kantueu Pir		1	time	14320	AMARA		<input type="checkbox"/>
20102	Kantueu Pir		12	Month	220	Reproductive Health Association of Cambodia		<input type="checkbox"/>
20102	Kantueu Pir		12	Month	220	Reproductive Health Association of Cambodia		<input type="checkbox"/>
20102	Kantueu Pir		12	Month	220	Reproductive Health Association of Cambodia		<input type="checkbox"/>
20102	Kantueu Pir		12	Month	6000	Department of Health		<input type="checkbox"/>
20102	Kantueu Pir		12	Month	480	Department of Health		<input type="checkbox"/>
20102	Kantueu Pir		12	Month	480	Department of Health		<input type="checkbox"/>

District Data Book 2009: Development Plans and Projects

Commune GIS	Commune	Temporary Agreements				Supporter	Funding Source	Listed in CIP before DIW
		Project Name	Quantity	Unit	Est.Cost (K.Riels)			
20102	Kantueu Pir		12	Month	6000	Department of Health		<input type="checkbox"/>
20102	Kantueu Pir		12	Month	8000	Department of Health		<input type="checkbox"/>
20102	Kantueu Pir		12	Month	6000	Department of Health		<input type="checkbox"/>
20102	Kantueu Pir		12	Month	6000	Department of Health		<input type="checkbox"/>
20102	Kantueu Pir		12	Month	12000	Department of Health		<input type="checkbox"/>
NREM								
20102	Kantueu Pir	NREM strengthening	2	training	6000	Kunakthor		✓
20102	Kantueu Pir	Waste control measurement	1	time	344	Department of Environment		✓
Administration and Security								
20102	Kantueu Pir		12	Month	220	Reproductive Health Association of Cambodia		<input type="checkbox"/>
Gender								
20102	Kantueu Pir		1	time	100	Department of Women		<input type="checkbox"/>
20102	Kantueu Pir		1	training	800	Kunakthor		<input type="checkbox"/>
20102	Kantueu Pir		1	training	800	Kunakthor		<input type="checkbox"/>

8.2.3 Temporary Agreements for 2009 as per DIW 2008 for Commune: Bay Damram

Commune GIS	Commune	Temporary Agreements				Supporter	Funding Source	Listed in CIP before DIW
		Project Name	Quantity	Unit	Est.Cost (K.Riels)			
Economic								
20103	Bay Damram		10	family	800	World Vision International - Cambodia		<input type="checkbox"/>
20103	Bay Damram		5	person	400	World Vision International - Cambodia		<input type="checkbox"/>
20103	Bay Damram		5	family	400	World Vision International - Cambodia		<input type="checkbox"/>
20103	Bay Damram		5	person	400	World Vision International - Cambodia		<input type="checkbox"/>
20103	Bay Damram		5	person	400	World Vision International - Cambodia		<input type="checkbox"/>
20103	Bay Damram		8	Team	38000	Krom Aphiwat Phum		<input type="checkbox"/>
20103	Bay Damram	Compost fertilizer training	10	family	400	World Vision International - Cambodia		<input checked="" type="checkbox"/>
Social								
20103	Bay Damram		2	training	360	World Vision International - Cambodia		<input type="checkbox"/>
20103	Bay Damram	Transmitted disease education and prevention	1	time	14306	AMARA		<input checked="" type="checkbox"/>
20103	Bay Damram	Children and women vaccination	72	person	40	World Vision International - Cambodia		<input checked="" type="checkbox"/>
20103	Bay Damram	Transmitted disease education and prevention	200	person	800	World Vision International - Cambodia		<input checked="" type="checkbox"/>
20103	Bay Damram	Children and women vaccination	12	Month	1200	Department of Health		<input checked="" type="checkbox"/>
20103	Bay Damram		25	family	1200	Krom Aphiwat Phum		<input type="checkbox"/>
20103	Bay Damram		15	family	6000	World Vision International - Cambodia		<input type="checkbox"/>
20103	Bay Damram		4	well	4800	World Vision International - Cambodia		<input type="checkbox"/>

District Data Book 2009: Development Plans and Projects

Commune GIS	Commune	Temporary Agreements				Supporter	Funding Source	Listed in CIP before DIW
		Project Name	Quantity	Unit	Est.Cost (K.Riels)			
20103	Bay Damram		12	Month	6000	Department of Health		<input type="checkbox"/>
20103	Bay Damram		14	person	2100	Department of Women		<input type="checkbox"/>
20103	Bay Damram		12	Month	480	Department of Health		<input type="checkbox"/>
20103	Bay Damram		12	Month	480	Department of Health		<input type="checkbox"/>
20103	Bay Damram		12	Month	6000	Department of Health		<input type="checkbox"/>
20103	Bay Damram		1	place	1360	World Vision International - Cambodia		<input type="checkbox"/>
20103	Bay Damram		12	Month	6000	Department of Health		<input type="checkbox"/>
20103	Bay Damram		1	place	6000	World Vision International - Cambodia		<input type="checkbox"/>
20103	Bay Damram		12	Month	6000	Department of Health		<input type="checkbox"/>
20103	Bay Damram		12	Month	10000	Department of Health		<input type="checkbox"/>
20103	Bay Damram		12	Month	220	Reproductive Health Association of Cambodia		<input type="checkbox"/>
20103	Bay Damram		12	Month	220	Reproductive Health Association of Cambodia		<input type="checkbox"/>
20103	Bay Damram		12	Month	220	Reproductive Health Association of Cambodia		<input type="checkbox"/>
20103	Bay Damram		12	Month	220	Reproductive Health Association of Cambodia		<input type="checkbox"/>
20103	Bay Damram		5	person	5522	World Vision International - Cambodia		<input type="checkbox"/>
20103	Bay Damram		12	Month	8000	Department of Health		<input type="checkbox"/>
NREM								
20103	Bay	Environmental awareness and law	50	person	344	Department of Environment		✓

Commune GIS	Commune	Temporary Agreements				Supporter	Funding Source	Listed in CIP before DIW
		Project Name	Quantity	Unit	Est.Cost (K.Riels)			
	Damram	education						
Administration and Security								
20103	Bay Damram	CC capacity strengthening	1	training	800	Krom Aphiwat Phum		✓
20103	Bay Damram		12	Month	220	Reproductive Health Association of Cambodia		□
Gender								
20103	Bay Damram	Gender FP strengthening	2	person	100	Department of Women		✓

8.2.4 Temporary Agreements for 2009 as per DIW 2008 for Commune: Chheu Teal

Commune GIS	Commune	Temporary Agreements				Supporter	Funding Source	Listed in CIP befor DIW
		Project Name	Quantity	Unit	Est.Cost (K.Riels)			
Social								
20104	Chheu Teal		12	Month	220	Reproductive Health Association of Cambodia		<input type="checkbox"/>
20104	Chheu Teal	Family planning	12	Month	1000	Department of Health		✓
20104	Chheu Teal	Family planning	12	Month	220	Reproductive Health Association of Cambodia		✓
20104	Chheu Teal	HIV/AIDS infected person assistance	12	Month	480	Department of Health		✓
20104	Chheu Teal	Children immunization provision	12	Month	1200	Department of Health		✓
20104	Chheu Teal	Ferric tablet and Vitamin A distribution campaign	12	Month	6000	Department of Health		✓
20104	Chheu Teal	Transmitted disease education and prevention	12	Month	220	Reproductive Health Association of Cambodia		✓
20104	Chheu Teal	Condom education	12	Month	220	Reproductive Health Association of Cambodia		✓
20104	Chheu		12	Month	6000	Department of Health		<input type="checkbox"/>

District Data Book 2009: Development Plans and Projects

Commune GIS	Commune	Temporary Agreements				Supporter	Funding Source	Listed in CIP before DIW
		Project Name	Quantity	Unit	Est.Cost (K.Riels)			
	Teal							
20104	Chheu Teal		12	Month	6000	Department of Health		<input type="checkbox"/>
20104	Chheu Teal		12	Month	6000	Department of Health		<input type="checkbox"/>
20104	Chheu Teal		12	Month	8000	Department of Health		<input type="checkbox"/>
20104	Chheu Teal		12	Month	480	Department of Health		<input type="checkbox"/>
20104	Chheu Teal		14	person	2100	Department of Women		<input type="checkbox"/>
NREM								
20104	Chheu Teal	Organizing environment day	3000	person	6800	Department of Environment		✓
20104	Chheu Teal	Organizing environment day	35	person	2000	Kunakthor		✓
Administration and Security								
20104	Chheu Teal		12	Month	220	Reproductive Health Association of Cambodia		<input type="checkbox"/>
20104	Chheu Teal		1	piece	800	Department of Land Management, Urban Planning & Construction		<input type="checkbox"/>
20104	Chheu Teal	Land law dissemination	1	training	1500	AMARA		✓
Gender								
20104	Chheu Teal		2	person	100	Department of Women		<input type="checkbox"/>

8.2.5 Temporary Agreements for 2009 as per DIW 2008 for Commune: Chaeng Mean Chey

Commune GIS	Commune	Temporary Agreements				Supporter	Funding Source	Listed in CIP before DIW
		Project Name	Quantity	Unit	Est.Cost (K.Riels)			
Economic								
20105	Chaeng Mean Chey	Livestock bank	21	person	1000	World Vision International - Cambodia		✓
20105	Chaeng Mean Chey		1	time	400	World Vision International - Cambodia		□
20105	Chaeng Mean Chey		1	m	1440	World Vision International - Cambodia		✓
20105	Chaeng Mean Chey		20	person	1000	World Vision International - Cambodia		□
20105	Chaeng Mean Chey		2023	m	9292	World Vision International - Cambodia		✓
Social								
20105	Chaeng Mean Chey		12	Month	6000	Department of Health		□
20105	Chaeng Mean Chey		2	family	480	World Vision International - Cambodia		□
20105	Chaeng Mean Chey		28	person	2504	World Vision International - Cambodia		□
20105	Chaeng Mean Chey		5	well	16000	Kunakthor		□
20105	Chaeng Mean Chey		12	Month	480	Department of Health		□
20105	Chaeng Mean Chey		12	Month	220	Reproductive Health Association of Cambodia		□
20105	Chaeng Mean Chey		12	Month	6000	Department of Health		□
20105	Chaeng Mean Chey	Non-formal class teaching/generating	12	Month	6720	Kunakthor		✓
20105	Chaeng Mean Chey		12	Month	6000	Department of Health		□
20105	Chaeng Mean Chey		12	Month	1200	Department of Health		□

District Data Book 2009: Development Plans and Projects

Commune GIS	Commune	Temporary Agreements				Supporter	Funding Source	Listed in CIP before DIW
		Project Name	Quantity	Unit	Est.Cost (K.Riels)			
20105	Chaeng Mean Chey		12	Month	6000	Department of Health		<input type="checkbox"/>
20105	Chaeng Mean Chey		12	Month	1000	Department of Health		<input type="checkbox"/>
20105	Chaeng Mean Chey		12	Month	220	Reproductive Health Association of Cambodia		<input type="checkbox"/>
20105	Chaeng Mean Chey		2	person	100	Department of Women		<input type="checkbox"/>
20105	Chaeng Mean Chey		12	Month	480	Department of Health		<input type="checkbox"/>
20105	Chaeng Mean Chey	Malaria awareness education	12	Month	480	Department of Health		✓
20105	Chaeng Mean Chey		200	person	800	World Vision International - Cambodia		<input type="checkbox"/>
20105	Chaeng Mean Chey		14	person	672	World Vision International - Cambodia		<input type="checkbox"/>
20105	Chaeng Mean Chey		1	building	15200	World Vision International - Cambodia		<input type="checkbox"/>
20105	Chaeng Mean Chey		20	person	22080	World Vision International - Cambodia		<input type="checkbox"/>
20105	Chaeng Mean Chey	Malaria awareness education	300	person	1040	World Vision International - Cambodia		✓
20105	Chaeng Mean Chey		1	training	532	World Vision International - Cambodia		<input type="checkbox"/>
20105	Chaeng Mean Chey		1	training	2320	World Vision International - Cambodia		<input type="checkbox"/>
20105	Chaeng Mean Chey	Sanitation day campaign organizing	12	Month	220	Reproductive Health Association of Cambodia		✓
20105	Chaeng Mean Chey	Malaria awareness education	1	time	13154	AMARA		✓
20105	Chaeng Mean Chey		1	time	640	World Vision International - Cambodia		<input type="checkbox"/>
20105	Chaeng Mean Chey		1	time	4000	World Vision International - Cambodia		<input type="checkbox"/>

District Data Book 2009: Development Plans and Projects

Commune GIS	Commune	Temporary Agreements				Supporter	Funding Source	Listed in CIP befor DIW
		Project Name	Quantity	Unit	Est.Cost (K.Riels)			
20105	Chaeng Mean Chey	HIV/AIDS awareness education	300	person	800	World Vision International - Cambodia		✓
20105	Chaeng Mean Chey	Sanitation day campaign organizing	600	person	1400	World Vision International - Cambodia		✓
20105	Chaeng Mean Chey	Latrine construction	20	toilet	40000	World Vision International - Cambodia		✓
20105	Chaeng Mean Chey		1	training	16000	World Vision International - Cambodia		□
20105	Chaeng Mean Chey	HIV/AIDS awareness education	12	Month	220	Reproductive Health Association of Cambodia		✓
Administration and Security								
20105	Chaeng Mean Chey		200	person	800	Department of Social and Veteran Affairs and Youth Rehabilitation		□
20105	Chaeng Mean Chey	Demining project	14	person	120	World Vision International - Cambodia		✓
20105	Chaeng Mean Chey	Land law dissemination	2	training	2000	Kunakthor		✓
20105	Chaeng Mean Chey	Drug and related law education	12	Month	220	Reproductive Health Association of Cambodia		✓
Gender								
20105	Chaeng Mean Chey		2	training	800	Kunakthor		□
20105	Chaeng Mean Chey		2	training	800	Kunakthor		□
20105	Chaeng Mean Chey		2	person	100	Department of Women		□
20105	Chaeng Mean Chey		200	person	800	Department of Social and Veteran Affairs and Youth Rehabilitation		□

8.2.6 Temporary Agreements for 2009 as per DIW 2008 for Commune: Phnum Sampov

Commune GIS	Commune	Temporary Agreements				Supporter	Funding Source	Listed in CIP before DIW
		Project Name	Quantity	Unit	Est.Cost (K.Riels)			
Economic								
20106	Phnum Sampov		2	training	1600	Department of Labor and Vocational Training		<input type="checkbox"/>
20106	Phnum Sampov		3	Team	1800	Krom Aphiwat Phum		<input type="checkbox"/>
Social								
20106	Phnum Sampov		14	person	2100	Department of Women		<input type="checkbox"/>
20106	Phnum Sampov		12	Month	480	Department of Health		<input type="checkbox"/>
20106	Phnum Sampov		12	Month	6000	Department of Health		<input type="checkbox"/>
20106	Phnum Sampov		12	Month	8000	Department of Health		<input type="checkbox"/>
20106	Phnum Sampov		12	Month	6000	Department of Health		<input type="checkbox"/>
20106	Phnum Sampov		12	Month	6000	Department of Health		<input type="checkbox"/>
20106	Phnum Sampov		12	Month	6000	Department of Health		<input type="checkbox"/>
20106	Phnum Sampov	Family planning	12	Month	10000	Department of Health		✓
20106	Phnum Sampov	HIV/AIDS infected person assistance	12	Month	480	Department of Health		✓
20106	Phnum Sampov	Children immunization provision	12	Month	12000	Department of Health		✓
Administration and Security								
20106	Phnum Sampov		1	Team	800	Krom Aphiwat Phum		<input type="checkbox"/>
20106	Phnum Sampov	Drug business/use prevention	2	time	13484	AMARA		✓

Commune GIS	Commune	Temporary Agreements				Supporter	Funding Source	Listed in CIP befor DIW
		Project Name	Quantity	Unit	Est.Cost (K.Riels)			
Gender								
20106	Phnum Sampov		2	person	100	Department of Women		<input type="checkbox"/>

8.2.7 Temporary Agreements for 2009 as per DIW 2008 for Commune: Snoeng

Commune GIS	Commune	Temporary Agreements				Supporter	Funding Source	Listed in CIP befor DIW
		Project Name	Quantity	Unit	Est.Cost (K.Riels)			
Economic								
20107	Snoeng	Calf for raising request	10	person	560	World Vision International - Cambodia		✓
20107	Snoeng		1453	m	14000	World Vision International - Cambodia		✓
20107	Snoeng		2380	m	49980	World Vision International - Cambodia		✓
20107	Snoeng		4	place	2880	World Vision International - Cambodia		□
Social								
20107	Snoeng		269	person	1076	World Vision International - Cambodia		□
20107	Snoeng		45	person	49680	World Vision International - Cambodia		□
20107	Snoeng		11	person	2100	Department of Women		□
20107	Snoeng		12	Month	220	Reproductive Health Association of Cambodia		□
20107	Snoeng		12	Month	220	Reproductive Health Association of Cambodia		□
20107	Snoeng		12	Month	220	Reproductive Health Association of Cambodia		□
20107	Snoeng		40	person	1440	World Vision International - Cambodia		□
20107	Snoeng	Latrine construction	10	toilet	4000	World Vision International -		✓

District Data Book 2009: Development Plans and Projects

Commune GIS	Commune	Temporary Agreements				Supporter	Funding Source	Listed in CIP before DIW
		Project Name	Quantity	Unit	Est.Cost (K.Riels)			
						Cambodia		
20107	Snoeng		48	person	2688	World Vision International - Cambodia		<input type="checkbox"/>
20107	Snoeng	Nutrition support	71	person	4544	World Vision International - Cambodia		✓
20107	Snoeng	Children immunization provision	310	person	1056	World Vision International - Cambodia		✓
20107	Snoeng	Antenatal care	12	Month	6000	Department of Health		✓
20107	Snoeng	Tuberculosis treatment accessibility	12	Month	6000	Department of Health		✓
20107	Snoeng	Children immunization provision	12	Month	1200	Department of Health		✓
20107	Snoeng		12	Month	220	Reproductive Health Association of Cambodia		<input type="checkbox"/>
20107	Snoeng		12	Month	480	Department of Health		<input type="checkbox"/>
20107	Snoeng		12	Month	6000	Department of Health		<input type="checkbox"/>
20107	Snoeng		1	time	280	World Vision International - Cambodia		<input type="checkbox"/>
20107	Snoeng		1	time	640	World Vision International - Cambodia		<input type="checkbox"/>
20107	Snoeng		1	time	532	World Vision International - Cambodia		<input type="checkbox"/>
20107	Snoeng		30	person	1200	World Vision International - Cambodia		<input type="checkbox"/>
20107	Snoeng		1	time	2320	World Vision International - Cambodia		<input type="checkbox"/>
20107	Snoeng		2	room	84000	World Vision International - Cambodia		<input type="checkbox"/>
20107	Snoeng		22	person	220	World Vision International - Cambodia		<input type="checkbox"/>
20107	Snoeng		12	Month	10000	Department of Health		<input type="checkbox"/>
20107	Snoeng		46	person	2208	World Vision International - Cambodia		<input type="checkbox"/>
20107	Snoeng		12	Month	480	Department of Health		<input type="checkbox"/>
20107	Snoeng		12	Month	6000	Department of Health		<input type="checkbox"/>
20107	Snoeng		12	Month	8000	Department of Health		<input type="checkbox"/>

District Data Book 2009: Development Plans and Projects

Commune GIS	Commune	Temporary Agreements				Supporter	Funding Source	Listed in CIP before DIW
		Project Name	Quantity	Unit	Est.Cost (K.Riels)			
20107	Snoeng		750	person	1200	World Vision International - Cambodia		<input type="checkbox"/>
20107	Snoeng		32	person	2000	World Vision International - Cambodia		<input type="checkbox"/>
NREM								
20107	Snoeng		1	time	15703	AMARA		<input type="checkbox"/>
20107	Snoeng		30	person	200	Kunakthor		<input type="checkbox"/>
Administration and Security								
20107	Snoeng		10	person	640	World Vision International - Cambodia		<input type="checkbox"/>
20107	Snoeng	Drug and related law education	1	time	220	Reproductive Health Association of Cambodia		✓
20107	Snoeng		200	person	800	Department of Social and Veteran Affairs and Youth Rehabilitation		<input type="checkbox"/>
Gender								
20107	Snoeng		2	person	100	Department of Women		<input type="checkbox"/>
20107	Snoeng		200	person	800	Department of Social and Veteran Affairs and Youth Rehabilitation		<input type="checkbox"/>

8.2.8 Temporary Agreements for 2009 as per DIW 2008 for Commune: Ta Kream

Commune GIS	Commune	Temporary Agreements				Supporter	Funding Source	Listed in CIP befor DIW
		Project Name	Quantity	Unit	Est.Cost (K.Riels)			
Economic								
20108	Ta Kream		1	training	1000	Fishery Administration Cantonment		<input type="checkbox"/>
20108	Ta Kream	Family fish pond construction	300	Head	600	Fishery Administration Cantonment		✓
Social								
20108	Ta Kream		30	person	1200	World Vision International -		<input type="checkbox"/>

District Data Book 2009: Development Plans and Projects

Commune GIS	Commune	Temporary Agreements				Supporter	Funding Source	Listed in CIP before DIW
		Project Name	Quantity	Unit	Est.Cost (K.Riels)			
						Cambodia		
20108	Ta Kream	Women and children health care education	310	person	1056	World Vision International - Cambodia		✓
20108	Ta Kream		71	person	4544	World Vision International - Cambodia		<input type="checkbox"/>
20108	Ta Kream		22	person	220	World Vision International - Cambodia		<input type="checkbox"/>
20108	Ta Kream		310	person	1056	World Vision International - Cambodia		<input type="checkbox"/>
20108	Ta Kream		40	person	1440	World Vision International - Cambodia		<input type="checkbox"/>
20108	Ta Kream		1	person	640	World Vision International - Cambodia		<input type="checkbox"/>
20108	Ta Kream		46	person	2208	World Vision International - Cambodia		<input type="checkbox"/>
20108	Ta Kream		30	person	1200	World Vision International - Cambodia		<input type="checkbox"/>
20108	Ta Kream		2	room	84000	World Vision International - Cambodia		<input type="checkbox"/>
20108	Ta Kream		10	person	640	World Vision International - Cambodia		<input type="checkbox"/>
20108	Ta Kream	HIV/AIDS infected person assistance	12	Month	480	Department of Health		✓
20108	Ta Kream	HIV/AIDS infected person assistance	29	time	32016	World Vision International - Cambodia		✓
20108	Ta Kream		1	person	640	World Vision International - Cambodia		<input type="checkbox"/>
20108	Ta Kream		12	Month	1200	Department of Health		<input type="checkbox"/>
20108	Ta Kream		12	Month	480	Department of Health		<input type="checkbox"/>
20108	Ta Kream		12	Month	6000	Department of Health		<input type="checkbox"/>
20108	Ta Kream		12	Month	8000	Department of Health		<input type="checkbox"/>
20108	Ta Kream		48	person	2688	World Vision International - Cambodia		<input type="checkbox"/>
20108	Ta Kream		12	Month	6000	Department of Health		<input type="checkbox"/>
20108	Ta Kream		750	person	1200	World Vision International -		<input type="checkbox"/>

District Data Book 2009: Development Plans and Projects

Commune GIS	Commune	Temporary Agreements				Supporter	Funding Source	Listed in CIP befor DIW
		Project Name	Quantity	Unit	Est.Cost (K.Riels)			
						Cambodia		
20108	Ta Kream		12	Month	6000	Department of Health		<input type="checkbox"/>
20108	Ta Kream		12	Month	1000	Department of Health		<input type="checkbox"/>
20108	Ta Kream		12	Month	440	Reproductive Health Association of Cambodia		<input type="checkbox"/>
20108	Ta Kream		12	Month	220	Reproductive Health Association of Cambodia		<input type="checkbox"/>
20108	Ta Kream		12	Month	220	Reproductive Health Association of Cambodia		<input type="checkbox"/>
20108	Ta Kream		12	Line	220	Reproductive Health Association of Cambodia		<input type="checkbox"/>
20108	Ta Kream		18	person	2100	Department of Women		<input type="checkbox"/>
20108	Ta Kream		12	Month	6000	Department of Health		<input type="checkbox"/>
NREM								
20108	Ta Kream	Illegal fishing prevention	1	training	62520	AMARA		✓
Administration and Security								
20108	Ta Kream	Drug and related law education	12	Month	220	Reproductive Health Association of Cambodia		✓
20108	Ta Kream		200	person	800	Department of Social and Veteran Affairs and Youth Rehabilitation		<input type="checkbox"/>
Gender								
20108	Ta Kream		200	person	800	Department of Social and Veteran Affairs and Youth Rehabilitation		<input type="checkbox"/>
20108	Ta Kream	Women vocational training	2	person	100	Department of Women		✓

Source: CDPD, District Level Detail TA resulting from DIW

8.3 Outputs, estimated and actual costs of C/S Fund Projects between 2005 and 2008, by Commune

Commune	Project Type	Budget Year	Output		Quantity	Unit	Unit Cost MR	
			Description	Type			Estimate	Actual
Kantueu Muoy	Rural Transport	2005	Laterite road	Upgrade	1.4583	Km	13.91	16.51
Kantueu Muoy	Rural Domestic Water Supplies	2005	Pond with no filter	Upgrade	1	Place	9.49	6.90
Kantueu Muoy	Rural Transport	2006	Laterite road	Upgrade	1.8133	Km	15.36	19.26
Kantueu Muoy	Rural Domestic Water Supplies	2006	Pond with no filter	New	1	Place	11.90	8.00
Kantueu Muoy	Rural Domestic Water Supplies	2007	Pond with no filter	New	2	Place	34.64	23.96
Kantueu Muoy	Rural Domestic Water Supplies	2008	Pond with no filter	New	2	Place	23.97	20.00
Kantueu Pir	Rural Transport	2005	Earth road	New	1.9063	Km	21.45	24.05
Kantueu Pir	Rural Transport	2005	Single pipe culvert	New	2	Place	2.56	24.05
Kantueu Pir	Rural Transport	2006	Laterite road	Upgrade	1.88	Km	26.41	26.42
Kantueu Pir	Rural Transport	2007	Single pipe culvert	New	1	Place	1.69	28.67
Kantueu Pir	Rural Transport	2007	Earth road	New	3.8515	Km	26.98	28.67
Kantueu Pir	Rural Transport	2008	Single pipe culvert	New	1	Place	3.86	28.10
Kantueu Pir	Rural Transport	2008	Laterite road	Upgrade	1.859	Km	21.96	28.10
Bay Damram	Rural Transport	2005	Earth road	New	1.9223	Km	22.60	26.31
Bay Damram	Rural Transport	2005	Single pipe culvert	New	2	Place	3.69	26.31
Bay Damram	Rural Transport	2006	Single pipe culvert	New	2	Place	4.76	30.08
Bay Damram	Rural Transport	2006	Earth road	New	1.8471	Km	25.29	30.08
Bay Damram	Rural Transport	2007	Earth road	New	3.9495	Km	30.36	30.37
Bay Damram	Rural Transport	2008	Earth road	New	1.9	Km	25.19	25.91
Bay Damram	Rural Transport	2008	Single pipe culvert	New	2	Place	3.52	25.91
Chheu Teal	Rural Transport	2005	Laterite road	Upgrade	1.5465	Km	11.64	11.64
Chheu Teal	Rural Transport	2005	Single pipe culvert	New	2	Place	3.68	24.96
Chheu Teal	Rural Transport	2005	Earth road	New	2.4499	Km	21.25	24.96
Chheu Teal	Irrigation	2006	Canal	Repair	1.398	Km	49.85	41.20
Chheu Teal	Rural Transport	2007	Laterite road	Upgrade	2.8721	Km	26.96	40.95
Chheu Teal	Rural Transport	2008	Laterite road	Upgrade	1.682	Km	39.87	39.87
Chaeng Mean Chey	Rural Transport	2005	Single pipe culvert	New	1	Place	1.94	14.91
Chaeng Mean Chey	Rural Transport	2005	Single pipe culvert	New	1	Place	1.94	10.88
Chaeng Mean Chey	Rural Transport	2005	Earth road	New	0.4767	Km	8.92	10.88
Chaeng Mean Chey	Rural Transport	2005	Laterite road	Repair	1.7078	Km	10.61	14.91
Chaeng Mean Chey	Rural Transport	2006	Earth road	New	2.5525	Km	30.14	30.15
Chaeng Mean Chey	Rural Transport	2007	Earth road	New	1.77	Km	25.01	26.00
Chaeng Mean Chey	Rural Transport	2007	Single pipe culvert	New	3	Place	7.35	26.00

District Data Book 2009: Development Plans and Projects

Commune	Project Type	Budget Year	Output		Quantity	Unit	Unit Cost MR	
			Description	Type			Estimate	Actual
Chaeng Mean Chey	Rural Transport	2008	Double pipe culvert	New	1	Place	5.91	35.78
Chaeng Mean Chey	Rural Transport	2008	Earth road	New	3.285	Km	29.86	35.78
Phnum Sampov	Irrigation	2005	Canal	Repair	1.456	Km	25.65	18.90
Phnum Sampov	Irrigation	2005	Single cell box culvert with gate	New	1	Place	7.80	7.00
Phnum Sampov	Irrigation	2005	Single pipe culvert	New	2	Place	3.68	3.44
Phnum Sampov	Irrigation	2006	Canal	Repair	5.2	Km	36.97	37.92
Phnum Sampov	Irrigation	2006	Double pipe culvert with gate	New	1	Place	6.33	5.38
Phnum Sampov	Rural Transport	2007	Laterite road	Upgrade	2870.4	Km	39.02	39.03
Snoeng	Rural Transport	2005	Double pipe culvert	New	1	Place	2.10	36.73
Snoeng	Rural Transport	2005	Laterite road	Upgrade	3.6266	Km	25.66	36.73
Snoeng	Rural Transport	2005	Single pipe culvert	New	6	Place	7.53	36.73
Snoeng	Rural Transport	2006	Earth road	New	3.619	Km	33.49	42.18
Snoeng	Rural Transport	2006	Double pipe culvert	New	1	Place	3.92	42.18
Snoeng	Rural Transport	2006	Single pipe culvert	New	2	Place	4.76	42.18
Snoeng	Rural Transport	2007	Laterite road	Upgrade	1200.934	Km	37.57	42.47
Snoeng	Rural Transport	2007	Single pipe culvert	New	1	Place	4.91	42.47
Snoeng	Rural Transport	2008	Double pipe culvert	New	1	Place	5.64	47.00
Snoeng	Rural Transport	2008	Laterite road	Upgrade	1.744	Km	42.45	43.33
Snoeng	Rural Transport	2008	Single pipe culvert	New	1	Place	3.79	47.00
Snoeng	Rural Transport	2008	Earth road	New	1.765	Km	38.44	47.00
Ta Kream	Rural Transport	2005	Single pipe culvert	New	2	Place	5.60	40.44
Ta Kream	Rural Transport	2005	Double pipe culvert	New	1	Place	4.64	40.44
Ta Kream	Rural Transport	2005	Earth road	New	3.5879	Km	30.14	40.44
Ta Kream	Rural Transport	2006	Double cell box culvert	New	1	Place	40.79	44.78
Ta Kream	Rural Transport	2006	Single pipe culvert	New	4	Place	4.76	44.78
Ta Kream	Rural Transport	2006	Double pipe culvert	New	1	Place	4.78	44.78
Ta Kream	Rural Transport	2007	Earth road	New	5.45	Km	43.06	48.29
Ta Kream	Rural Transport	2007	Single pipe culvert	New	3	Place	5.23	48.29
Ta Kream	Rural Transport	2008	Single pipe culvert	New	3	Place	7.74	43.25
Ta Kream	Rural Transport	2008	Earth road	New	4.6	Km	45.72	43.25

Source: PID

8.4 Total Expenditure on C/S Fund Projects by sector and commune between 2005 and 2008

Sector	Total Cost in Million Riels							
	Kantueu Muoy	Kantueu Pir	Bay Damram	Chheu Teal	Chaeng Mean Chey	Phnum Sampov	Snoeng	Ta Kream
Irrigation				41.20		72.64		
Rural Domestic Water Supplies	34.90							
Rural Transport	35.77	107.23	112.67	117.42	117.72	39.03	169.24	176.76

Source: PID

8.5 Actual 2009 C/S Fund projects by Commune

Commune	Project Type	Project Output		Quantity	Unit	Fund Source (Riels)		
		Description	Type			Total	C/S	Local Contribution
Kantueu Muoy	Rural Transport	Earth road	New	1.279	km	30,216,100	29,336,100	880,000
Kantueu Muoy	Rural Transport	Single pipe culvert 0.8m diameter	New	1	Place	30,216,100	29,336,100	880,000
Kantueu Muoy	Rural Transport	Laterite road	Repair	1	km	38,758,300	37,744,800	1,013,500
Kantueu Muoy	Rural Transport	Laterite road	Repair	0.8	km	38,758,300	37,744,800	1,013,500
Kantueu Pir	Rural Transport	Single pipe culvert 0.8m diameter	New	2	Place	36,752,100	35,681,600	1,070,500
Kantueu Pir	Rural Transport	Earth road	New	0.514	km	36,752,100	35,681,600	1,070,500
Kantueu Pir	Rural Transport	Earth road	New	1	km	36,752,100	35,681,600	1,070,500
Bay Damram	Rural Transport	Earth road	New	1.144	km	40,515,631	39,417,531	1,098,100
Bay Damram	Rural Transport	Single pipe culvert 0.8m diameter	New	1	Place	40,515,631	39,417,531	1,098,100
Chheu Teal	Rural Transport	Laterite road	Repair	1.65	km	52,092,979	50,576,179	1,516,800
Chheu Teal	Rural Transport	Laterite road	Repair	0.864	km	52,092,979	50,576,179	1,516,800
Chheu Teal	Rural Transport	Double pipe culvert 1.0m diameter	New	1	Place	52,092,979	50,576,179	1,516,800
Chaeng Mean Chey	Rural Transport	Earth road	New	1	km	39,014,800	37,878,700	1,136,100
Chaeng Mean Chey	Rural Transport	Single pipe culvert 0.8m diameter	New	2	Place	39,014,800	37,878,700	1,136,100
Chaeng Mean Chey	Rural Transport	Earth road	New	0.476	km	39,014,800	37,878,700	1,136,100
Phnum Sampov	Rural Transport	Laterite road	Upgrade	2	km	51,532,900	50,032,800	1,500,100
Phnum Sampov	Rural Transport	Laterite road	Repair	2	km	51,532,900	50,032,800	1,500,100
Snoeng	Rural Transport	Laterite road	Upgrade	4.2	km	59,228,600	57,529,300	1,699,300
Ta Kream	Rural Transport	Laterite road	Upgrade	3	km	68,185,800	66,497,100	1,688,700
Ta Kream	Rural Transport	Laterite road	Upgrade	2.523	km	68,185,800	66,497,100	1,688,700

Source: PID

9 District level Projects from 2006 to 2009

District Initiative Projects (DIPs) are funded by Danida, DFID and PSDD (UNDP, DFID and SIDA).

Funding for 2006-2008

Between 2006 and 2008 there were 14 provinces funded by PSDD and 10 by Danida and DFID. The list of provinces and who funded these is below

Danida and DFID funded DIPs:

Kampong Cham	Kampong Speu	Koh Kong	Kratie	Monduliri
Pursat	Ratanakiri	Siem Reap	Sihanoukville	Kep

PSDD funded DIPs:

Banteay Meanchey	Battambang	Kampong Chhnang	Kandal	Phnom Penh
Prey Veng	Svay Rieng	Takeo	Kampong Thom	Preah Vihear
Stung Treng	Kampot	Oddar Meanchey	Pailin	

Funding for 2009

In 2009 there was a change to the number of provinces funded by the two streams. Danida and DFID were still funding the same 10 provinces they had been funding the previous three years, but two more provinces were added *Kampong Thom and Kampot*. Now PSDD funds 12 provinces and Danida and DFID fund 12.

9.1 District Initiative Infrastructure Projects from 2006 to 2009

9.1.1 District Initiative Infrastructure Projects for 2006 to 2008

No District Initiative Infrastructure Projects were implemented in this district for 2006-2008

9.1.2 District Initiative Infrastructure Projects in 2009

No District Initiative Infrastructure Projects have been implemented in this district for 2009

9.2 District Initiative Service Projects from 2006 to 2009

9.2.1 District Initiative Service Projects for 2006 to 2008

No District Initiative Service Projects were implemented in this district for 2006-2008

9.2.2 District Initiative Service Projects in 2009

Project Name	Sector	Implementing Agency	Budget	Project outputs/ capacities	No. of Beneficiaries		Progress	Remarks on Issues of Progress
					Total	Female		
Conduct training on program of SALA KOMA METREY	EDU	Education Office	\$650.00	4 courses	160	80	0%	Not yet implemented
Dissemination on land law	LUM	LMUCC Office	\$1,483.00	6 courses	600	300	0%	Not yet implemented
Capacity build to women in joining for social affair	GEN	WA Office	\$600.00	8 courses	240	240	0%	Not yet implemented
Dissemination on law against women and children trafficking and drug addiction use	ADM	Police Inspection	\$800.00	8 courses	320	250	0%	Not yet implemented
Conduct training and demonstration on integrated farming system	AGR	Agriculture Office	\$700.00	2 courses	40	20	0%	Not yet implemented
Dissemination on prevention of monk properties, TOR of clergyman & copyrights	CUL	District Religious Affairs	\$600.00	5 courses	220	110	0%	Not yet implemented
Conduct training on law against drug addiction used and other relevant law	ADM	Police Inspection	\$900.00	4 courses	160	80	0%	Not yet implemented
Dissemination on civil/common law and legal law/code	ADM	Police Inspection	\$1,000.00	4 courses	444	222	0%	Not yet implemented

9.3 Inter Commune Council Projects in 2008 and 2009

9.3.1 ICC Projects in 2008

No ICC projects in this district at this time

9.3.2 ICC Projects in 2009

No ICC projects in this district at this time

Source: ICC project, Ministry of Interior (DoLA), -UNDP project for Local Governance – DDLG

9.4 Other Projects in 2008 and 2009

9.4.1 RPRP

There are no RPRP projects being implemented in this district or province at this time. The RPRP is only being implemented in Svay Rieng and Prey Veng

9.4.1.1 RPRP Projects from 2006 to 2008

No RPRP projects in this district at this time

9.4.1.2 RPRP Projects in 2009

No RPRP projects in this district at this time

9.4.2 Seth Korma

9.4.2.1 Seth Koma 2007

There are no Seth Korma projects being implemented in this district or province at this time.

Source: UNICEF

9.4.2.2 Seth Koma 2008

There are no Seth Korma projects being implemented in this district or province at this time.

Source: UNICEF

9.4.2.3 Seth Koma 2009

There are no Seth Korma projects being implemented in this district or province at this time.

Source: UNICEF

SECTION D: SERVICES AND ORGANIZATIONS

10 Infrastructure

10.1 Length of and Expenditure on Roads in 2008, by District

Roads	BAT	Banan	Thmor Kol	Battambang	Bovel	Ek Phnom	Moung Ressey	Rattanak Mondol
Length of paved road in the district (km)	233	21	40	62	0	17	58	10
Length of unpaved roads in the district (km)	8,048	418.958	293	213	441	134	1,918	195
Amount spent on construction of roads in 2008 (\$)	1,956,677	48187	31,071	1,373,571	141,863	10,114	160,600	28,292
Amount spent on repair and rehabilitation of roads in 2008 (\$)	3,399,766	35833	35,512	2,535,287	53,750	95,398	100,900	14,976
Continue...								
Roads	BAT	Sangker	Samlot	Sampov Loun	Phnom Prek	Kamrieng	Koh Kralor	Ruk Kakiri
Length of paved road in the district (km)	233	23	0	1	0	0	0	0
Length of unpaved roads in the district (km)	8,048	434	1,541	174	189	1,555	55	487
Amount spent on construction of roads in 2008 (\$)	1,956,677	5,650	3,558	29,737	93,931	0	0	30,103
Amount spent on repair and rehabilitation of roads in 2008 (\$)	3,399,766	50,950	159,750	80,000	86,585	80,000	58,325	12,500

Note 1: Please note that these data are not necessarily complete or correct. The data are derived from government agencies at provincial and district level which used different recording systems, did not always have complete data or were, sometimes, less than willing to share their data.

Note 2: Please be aware that these data are incomplete due to the fact that the amounts for the construction, repair and rehabilitation recorded reflect only funds provided by the government, not the contributions by any other parties.

10.2 Scale of and Expenditure on Irrigation in 2008, by District

Irrigation	BAT	Banan	Thmor Kol	Battambang	Bovel	Ek Phnom	Moung Ressey	Rattanak Mondol
Number of irrigation schemes operating in 2008	337	88	118	2	44	10	23	n/a
Total nr of hectares under irrigation in dry season 2008	17,484	2442	7,849	50	999	2,100	2,633	n/a
Total funds spent in 2008 on construction of irrigation systems (\$)	287,438	n/a	36,974	8,452	107,000	n/a	22,012	n/a
Total funds spent in 2008 on rehabilitation/repair of irrigation systems (\$)	193,871	n/a	26,495	4,376	47,000	n/a	72,000	n/a
Total funds spent in 2008 on operation and maintenance (\$)	13,953	6571	5,382	0	2,000	n/a	n/a	n/a
Continue...								
Irrigation	BAT	Sangker	Samlot	Sampov Loun	Phnom Prek	Kamrieng	Koh Kralor	Ruk Kakiri
Number of irrigation schemes operating in 2008	337	39	1	2	1	0	1	8
Total nr of hectares under irrigation in dry season 2008	17,484	1,170	115	100	20	0	n/a	6
Total funds spent in 2008 on construction of irrigation systems (\$)	287,438	113,000	n/a	n/a	n/a	0	n/a	n/a
Total funds spent in 2008 on rehabilitation/repair of irrigation systems (\$)	193,871	n/a	n/a	n/a	n/a	0	n/a	44,000
Total funds spent in 2008 on operation and maintenance (\$)	13,953	n/a	n/a	n/a	n/a	0	n/a	n/a

Note 1: Please note that these data are not necessarily complete or correct. The data are derived from government agencies at provincial and district level which used different recording systems, did not always have complete data or were, sometimes, less than willing to share their data.

Note 2: Please be aware that the data above are incomplete as these only reflect funds provided by the government, not the contributions by farmers or other parties.

10.3 Power Supply in 2008, by District

Electricity	BAT	Banan	Thmor Kol	Battambang	Bovel	Ek Phnom	Moung Ressey	Rattanak Mondol
Total number of electricity connections to households	44,911	1,986	4,076	17,311	4,400	2,197	2,579	688
Total number of electricity connections to agencies, companies, organizations	1,335	3	15	1,200	5	9	14	5
Total volume in KWh of electricity consumed last in 2008	37,887,455	67619	257,630	29,022,560	207,360	293,616	169,287	103,661
Total amount collected from users for consumed electricity (\$)	8,632,022	71260	194,314	7,278,404	108,916	20,297	83,331	390,912
Per capita electricity consumption in 2008 in Kwh	3,375	8.316	254	202	12	96	17	19
Continue...								
Electricity	BAT	Sangker	Samlot	Sampov Loun	Phnom Prek	Kamrieng	Koh Kralor	Ruk Kakiri
Total number of electricity connections to households	44,911	1,330	150	2,804	2,853	4,312	95	130
Total number of electricity connections to agencies, companies, organizations	1,335	11	3	26	21	20	2	1
Total volume in KWh of electricity consumed last in 2008	37,887,455	445,080	90	2,016,878	1,516,188	3,771,886	0	15,600
Total amount collected from users for consumed electricity (\$)	8,632,022	4,530	8,100	72,000	294,040	103,968	0	1,950
Per capita electricity consumption in 2008 in Kwh	3,375	175	48	1,726	349	180	0	288

Note 1: Please note that these data are not necessarily complete or correct. The data are derived from government agencies at provincial and district level which used different recording systems, did not always have complete data or were, sometimes, less than willing to share their data.

Note 2: These data only record electricity provided by electricity companies and does not include homes powered by generators or batteries (for this information see Section B: General Profile, Part 1: General Information; table 1.3.1 and chart 1.3.4).

Note 3: In most provinces electricity is only provided through town-based networks

Note 4: Per capita consumption is calculated by dividing the total volume of electricity produced in 2008 by the number of people living in each district as per the 2008 census (for the provincial data it is calculated against the number of people living in the province)

11 Health Facilities

Please note that the Operational District (health) boundaries are different to the administrative district boundaries. Therefore the data provided here shows the facilities, staff, NGOs etc in each Operational District within the province NOT the administrative district.

Acronyms

Com Cov	Commune Covered	MW2	Secondary Midwives
CPA	Complementary Package of Activities	NU1	Primary Nurse
Dr	Doctor	NU2	Secondary Nurse
FDH	Former District Hospital	OD	Operational District
HC	Health Center	Others	Other Staff
HC (NB)	Health Center no building	PHD	Provincial Health Department
HP	Health Post	Pop 04-05	Population Covered 2004 or 2005
MA	Medical Assistant	RH	Referral Hospital
MPA	Minimum Package of Activities	Vil Cov	Village Covered
MW1	Primary Midwives	VIL-HC	Distance from Village to Health Center

11.1 Health Facilities in the Province, by Operational District

Battambang	OD	RH	HC	HP
Bat Dambang	1	1	22	
Mong Ruessei	1	1	13	
Sampov Luon	1	1	8	
Sangkae	1		15	
Thmor Koul	1	1	17	
Total	5	4	75	0

11.2 Health Facilities and Staff in the province, by Operational District

This table shows health facilities, staff and coverage of health facilities in each operational district.

No	Facility Name	Type	Class	Dr	Ma	Nu2	Nu1	Mw2	Mw1	Others	Com Cov	Vil Cov	Pop. 04-05
Thmor Koul													
1	Ampil Pram Daeum	HC	MPA	0	0	2	2	0	0	2	1	8	9,001
2	Anlong Run	HC	MPA	0	0	1	3	0	0	2	1	5	4,489
3	Bansay Traeng	HC	MPA	0	0	3	1	1	1	0	1	8	9,283
4	Bavel I	FDH	CPA+MPA	2	0	6	3	3	0	9	1	10	12,590
5	Bavel II	HC	MPA	0	0	1	4	1	1	2	0	9	13,329
6	Boeng Pring	HC	MPA	0	0	2	1	0	1	1	1	4	9,570
7	Chrouy Sdau	HC	MPA	0	0	1	0	0	1	3	1	3	9,644
8	Kdol Ta Hen	HC	MPA	0	0	1	4	0	0	2	1	13	10,013
9	Khleang Meas	HC	MPA	0	0	1	0	0	0	5	0	14	10,628
10	Khnach Romeas	HC	MPA	0	0	1	3	0	3	2	1	8	11,791
11	Kouk Khmum	HC	MPA	0	0	2	2	1	0	1	1	8	12,407
12	Lvea	HC	MPA	0	0	1	2	1	0	4	1	12	10,965
13	Ou Ta Ki	HC	MPA	0	0	0	2	3	0	2	1	8	16,186
14	Prey Khpos	HC	MPA	0	0	1	2	2	0	3	1	9	11,067
15	Rung Chrey	HC	MPA	0	0	2	1	1	0	1	1	7	11,469
16	Ta Meun	HC	None MPA	0	0	1	1	0	0	2	1	10	15,748
Total:				2	0	26	31	13	7	41	14	136	178,180
Mong Ruessei													
1	Ta Pung	HC	MPA	0	0	3	2	2	0	0	1	7	14,285
2	Chrey	HC	MPA	0	0	1	1	0	0	4	1	8	11,739
3	Kakaoh	HC	MPA	0	0	0	1	0	1	4	1	7	10,830
4	Kaos Kralor	HC(NB)	None	0	0	0	3	2	2	0	5	41	15,742
5	Kear	HC	None MPA	0	0	0	2	1	1	3	1	11	16,294
6	Moung	HC	MPA	0	0	1	1	0	0	4	1	14	14,210
7	Preaek Chik	HC	None MPA	0	0	0	2	1	3	1	1	10	12,222
8	Prey Svay	HC	MPA	0	0	0	3	0	1	4	1	9	13,196
9	Prey Touch	HC	MPA	0	0	1	3	0	2	0	1	6	9,917
10	Prey Tralach	HC	MPA	0	0	0	3	0	1	3	1	14	20,174
11	Robas Mongkol	HC	MPA	0	0	0	3	0	2	2	1	12	11,324
12	Russei Krang	HC	MPA	0	0	2	3	0	1	2	1	10	14,015

District Data Book 2009: Development Plans and Projects

No	Facility Name	Type	Class	Dr	Ma	Nu2	Nu1	Mw2	Mw1	Others	Com Cov	Vil Cov	Pop. 04-05
13	Ta Loas	HC	MPA	0	0	1	2	2	2	1	1	9	8,551
Total:				0	0	9	29	8	16	28	17	158	172,499
Sampov Luon													
1	Thipakdei	HC	MPA	0	0	1	3	0	3	1	1	11	8,216
2	Angkor Ban	HC	None MPA	0	0	4	0	0	2	1	4	17	7,342
3	Barang Thleak	HC	MPA	0	1	2	3	1	0	2	3	15	9,228
4	Chak Krei	HC	MPA	0	1	0	0	1	1	2	1	8	8,207
5	Kamrieng	HC	None MPA	0	1	0	1	0	1	4	3	12	7,124
6	Pich Chenda	HC	MPA	0	0	0	0	0	0	0	2	15	11,638
7	Serei Mean Chey	HC	MPA	0	1	3	2	0	2	1	3	11	11,264
8	Ta Krey	HC	MPA	0	2	2	0	0	1	2	2	10	8,383
Total:				0	6	12	9	2	10	13	19	99	71,402
Bat Dambang													
1	Trang	FDH	CPA+MPA	1	2	4	2	0	1	11	4	25	16,973
2	Chaeng Mean Chey	HC	None MPA	0	0	0	1	0	1	2	1	7	6,849
3	Chamkar Samraong	FDH	CPA+MPA	0	0	4	3	5	1	1	2	11	30,612
4	Chamlang Kouy	HC	MPA	0	0	0	0	0	0	12	2	12	4,640
5	Chheu Teal	HC	MPA	0	0	4	3	2	1	0	2	14	14,767
6	Chrey	HC	MPA	0	0	1	3	0	1	2	1	10	13,839
7	Kampong Lpov	HC	MPA	0	0	0	0	0	0	15	1	9	3,133
8	Kantueu II	FDH	MPA	0	0	5	5	1	2	5	4	23	17,734
9	Kdol	HC	MPA	0	0	3	1	4	0	0	1	7	8,399
10	Ou Mal	HC	MPA	0	0	3	1	2	1	0	1	10	9,834
11	Phlov Meas	HC	MPA	0	0	0	0	0	0	3	1	7	3,084
12	Phnum Sampov	HC	MPA	0	0	1	2	4	1	1	1	10	13,026
13	Rottanak	HC	MPA	0	0	3	1	4	0	0	2	12	19,708
14	Sam Lot	HC	MPA	0	0	0	0	0	0	15	2	12	7,479
15	Sdau	FDH	CPA+MPA	0	0	6	3	3	4	3	2	23	17,645
16	Sla Kaet	HC	MPA	0	0	3	1	4	0	0	1	3	7,903
17	Snoeng	HC	MPA	0	0	1	3	0	1	1	1	11	16,481
18	Svay Pao	HC	MPA	1	1	3	3	13	4	0	2	12	32,995
19	Ta Kream	HC	MPA	0	0	2	2	2	0	1	1	11	17,330
20	Ta Sanh	FDH	CPA+MPA	0	0	0	0	0	0	44	2	16	7,596
21	Traeng	HC	MPA	0	0	1	2	0	1	1	1	7	8,417

No	Facility Name	Type	Class	Dr	Ma	Nu2	Nu1	Mw2	Mw1	Others	Com Cov	Vil Cov	Pop. 04-05
22	Tuol Ta Aek	HC	MPA	0	0	5	0	3	2	0	1	5	17,291
Total:				2	3	49	36	47	21	117	36	257	295,735
Sangkae													
1	Voat Kor	HC	MPA	0	0	1	1	1	0	0	1	6	14,651
2	Anlong Vil	FDH	CPA+MPA	1	1	7	6	0	5	1	1	9	15,870
3	Kampong Preah	HC	MPA	0	0	2	2	0	1	1	1	6	8,907
4	Kampong Preang	HC	MPA	0	0	0	1	1	0	1	1	6	8,746
5	Koh Chiveang	HC	MPA	0	0	1	1	0	1	1	1	5	9,349
6	Ou Dambang I	HC	MPA	0	1	2	5	1	2	0	1	6	13,571
7	Ou Dambang II	HC	MPA	0	0	2	2	0	1	1	1	6	11,620
8	Peam Aek	HC	MPA	0	0	4	2	3	2	0	1	8	12,869
9	Preaek Luong	HC	MPA	0	1	4	3	2	1	0	2	10	13,479
10	Preaek Norint	FDH	CPA+MPA	0	1	9	9	8	0	2	1	10	12,367
11	Prey Chas	HC	None MPA	0	0	0	0	0	0	0	1	5	4,034
12	Reang Kerei	HC	None MPA	0	0	0	1	0	2	0	1	9	7,156
13	Roka	HC	MPA	0	0	0	2	0	1	1	1	6	7,985
14	Samraong Knong	HC	MPA	0	1	4	2	2	1	0	2	7	14,485
15	Ta Pon	HC	MPA	0	0	1	1	0	2	0	1	5	12,934
Total:				1	5	37	38	18	19	8	17	104	168,023
Total All				5	14	133	143	88	73	207	103	754	885,839

Source: MEDiCAM – Infrastructure - (http://www.medicam-cambodia.org/hsi/health_system/srch/index.asp?cboLcn=6&cmdSearch=Search&cboCHName=&cboType=)

11.3 Deliveries in 2007 in the Province, by Operational District

OD	Deliveries	Deliveries at home		Deliveries	Total deliveries	Total deliveries
	at HC	By Health Staff	ByTBAs	at RH	by Health Staff	by health staff and TBAs
Thma Koul	281	2041	1913	163	2485	4398
Mong Russei	279	832	1433	599	1710	3143
Sampov Luon	161	333	1169	167	661	1830
Battambang	603	2869	1455	1728	5200	6655
Sangkae	525	1344	1005	0	1869	2874
<i>Sub-total</i>	1849	7419	6975	2657	11925	18900

Source: MoH, Annual Statistics 2007

12 Education³

12.1 Schools, Classes, Students, Staff, for all levels, for 2007/2008 by District

District	Number of Schools	Disadv. Schools	Number of Classes	Classes in Pagoda	Enrollment		Repeaters		Teaching Staff		Non-Teaching Staff		Total Staff	
					Total	Girl	Total	Girl	Total	Female	Total	Female	Total	Female
Banan	88	1	608	0	22,894	11,072	2,539	1,095	569	267	170	34	739	301
Battambang	76	0	1,048	2	40,597	19,061	2,324	797	1,506	950	235	114	1,741	1,064
Bavel	70	0	623	0	26,085	12,498	2,724	1,142	339	142	175	39	514	181
Ek Phnom	62	0	456	0	14,485	7,285	1,325	542	547	342	157	47	704	389
Kamrieng	49	2	350	0	13,206	6,139	1,087	480	243	110	63	16	306	126
Koah Kralar	39	2	282	0	11,793	5,527	661	295	122	39	57	20	179	59
Maung Russey	110	4	935	10	39,146	18,443	3,927	1,668	603	234	228	48	831	282
Phnom Preuk	28	1	254	0	11,138	5,261	1,181	570	161	64	39	7	200	71
Ratanak Mondul	45	3	286	0	10,332	4,864	971	406	162	79	87	19	249	98
Samlaut	47	0	315	0	10,545	4,912	909	381	203	61	58	10	261	71
Sampeuv Loun	15	1	148	0	6,428	2,963	298	148	119	39	44	2	163	41
Sangker	78	2	764	0	28,643	14,122	2,556	1,067	823	461	259	90	1,082	551
Thmar Kaul	68	3	682	4	29,785	14,557	2,352	959	678	362	170	40	848	402
Whole Province	775	19	6,751	16	265,077	126,704	22,854	9,550	6,075	3,150	1,742	486	7,817	3,636
- Urban Area	76	0	1,048	2	40,597	19,061	2,324	797	1,506	950	235	114	1,741	1,064
- Rural Area	699	19	5,703	14	224,480	107,643	20,530	8,753	4,569	2,200	1,507	372	6,076	2,572

³ All the data for section 12 comes from the Ministry of Education, Youth and Sport (MoEYS)

12.2 Characteristics of Schools and School Principals for 2007/2008 by Commune

Commune	Number of Schools				2 - Shift	Floating	Schools	Attached	Schools Without			Characteristics of School Principals (Incharge)			
	Pre-Sch	Primary	College	Lycee	Schools	Schools	in Pagoda	Pre-Sch	Water Sup.	Latrine		Avg. Age	Avg. Service	U.Sec+ Ed.	Female
Kantueu Muoy	0	4	1	0	4	0	0	0	2	1		39.1	14.2	2	0
Kantueu Pir	4	6	1	0	4	0	0	4	5	5		43.1	21.5	1	2
Bay Damram	0	5	1	0	3	0	0	0	4	2		50.6	24.0	1	0
Chheu Teal	5	9	2	0	7	0	1	5	12	7		47.2	22.4	1	7
Chaeng Mean Chey	1	5	1	0	5	0	0	1	0	1		41.5	16.1	1	1
Phnum Sampov	9	9	0	1	10	0	0	8	13	9		44.7	20.0	0	9
Snoeng	1	9	1	0	9	0	0	1	9	4		49.2	22.5	1	1
Ta Kream	1	10	2	0	9	0	0	1	4			44.2	20.2	4	1

12.3 Enrolment by Level of Education, 2006/2007 by Commune

Commune	School	Pre school		Primary School		Lower Secondary School		Upper Secondary School		Enrolment	
		Total	Female	Total	Female	Total	Female	Total	Female	Total	Female
Kantueu Muoy	4	0	0	842	372	0	0	0	0	842	372
Kantueu Pir	10	101	50	1872	876	0	0	0	0	1973	926
Bay Damram	6	0	0	1169	562	288	145	0	0	1457	707
Chheu Teal	14	133	74	2807	1265	1108	571	0	0	4048	1910
Chaeng Mean Chey	9	83	42	1845	864	277	133	0	0	2205	1039
Phnum Sampov	19	241	134	2559	1182	922	493	724	337	4446	2146
Snoeng	10	19	10	3182	1527	774	421	0	0	3975	1958
Ta Kream	13	73	31	3844	1850	755	403	0	0	4672	2284

12.4 Enrolment by Level of Education, 2007/2008 by Commune

Commune	School	Pre school		Primary School		Lower Secondary School		Upper Secondary School		Enrolment	
		Total	Female	Total	Female	Total	Female	Total	Female	Total	Female
Kantueu Muoy	5	0	0	832	358	66	30	0		898	388
Kantueu Pir	11	98	47	1634	759	121	71	0		1853	877
Bay Damram	6	0	0	1148	540	309	172	0		1457	712
Chheu Teal	16	128	58	2880	1358	947	456	0		3955	1872
Chaeng Mean Chey	7	30	15	1516	728	279	153	0		1825	896
Phnum Sampov	19	263	137	2335	1080	965	503	847	416	4410	2136
Snoeng	11	25	18	3245	1548	763	413	0		4033	1979
Ta Kream	13	57	29	3600	1731	806	452	0		4463	2212

12.5 Aspects of Enrolment for 2007/2008 by Commune

Commune	% Repeaters (Total)			% Over-age Enrollment (Total)			% Repeaters (Girl)			% Over-age Enrollment (Girl)		
	Primary	L.Sec.	U.Sec.	Primary	L.Sec.	U.Sec.	Primary	L.Sec.	U.Sec.	Primary	L.Sec.	U.Sec.
Kantueu Muoy	14.5	4.5	0.0	23.6	42.4	0.0	15.1	3.3	0.0	23.2	43.3	0.0
Kantueu Pir	12.1	2.5	0.0	22.6	34.7	0.0	12.6	2.8	0.0	22.5	28.2	0.0
Bay Damram	11.4	2.6	0.0	26.2	52.8	0.0	10.4	1.7	0.0	23.7	49.4	0.0
Chheu Teal	16.5	2.4	0.0	29.1	43.4	0.0	14.9	1.5	0.0	26.4	39.7	0.0
Chaeng Mean Chey	16.4	0.0	0.0	28.8	54.1	0.0	14.0	0.0	0.0	25.7	51.0	0.0
Phnum Sampov	8.2	2.2	3.2	23.6	65.9	73.1	6.5	1.6	3.4	22.4	62.6	69.0
Snoeng	15.3	5.5	0.0	26.8	57.7	0.0	13.8	4.4	0.0	25.8	51.8	0.0
Ta Kream	14.9	1.7	0.0	31.6	40.9	0.0	13.9	1.5	0.0	30.2	35.4	0.0

12.6 School Buildings for all schools in the District for 2007/2008, by Commune

Commune	Total Number of		Concrete/Brick Structure		Wooden Structure		Bamboo Structure		New Buildings		Buildings Without Good		
	Buildings	Rooms	Buildings	Rooms	Buildings	Rooms	Buildings	Rooms	Repaired	Constructed	Floor	Roof	Wall
Kantueu Muoy	6	30	4	20	2	10	0	0	1	1	0	0	1
Kantueu Pir	16	62	5	22	11	40	0	0	0	1	3	4	3
Bay Damram	14	37	6	23	8	14	0	0	2	0	6	3	5
Chheu Teal	32	122	18	80	14	42	0	0	0	0	9	3	7
Chaeng Mean Chey	11	45	7	31	4	14	0	0	0	0	3	0	1
Phnum Sampov	27	100	15	71	12	29	0	0	5	0	3	3	4
Snoeng	24	92	10	49	12	39	2	4	0	0	8	1	6
Ta Kream	25	98	13	59	10	37	2	2	1	2	4	1	3

12.7 Conditions of Classrooms and Existence of Separate School Office and Library, by Commune

Commune	Number of Class rooms	Number of Classrooms			Classrooms Without Good			Number of Furniture needed				Schools with Separate	
		in Pagoda	New Repaired	New Constr.	Floor	Roof	Wall	Desks	Chairs	Black-board	Teacher Table	Office	Library
Kantueu Muoy	23	0	2	3	0	0	2	0	0	0	5	3	1
Kantueu Pir	36	0	0	5	13	10	11	75	32	4	5	4	1
Bay Damram	31	0	3	0	12	5	9	21	21	2	10	3	1
Chheu Teal	89	0	0	0	29	9	19	154	172	6	9	9	7
Chaeng Mean Chey	26	0	0	0	4	0	2	40	4	3	4	4	2
Phnum Sampov	78	0	20	0	8	6	11	60	90	0	6	6	6
Snoeng	70	0	0	0	29	3	15	110	110	3	26	7	3
Ta Kream	74	0	1	8	10	3	7	0	0	0	0	9	5

12.8 Community Participation and Financing across all schools in the District for 2007/2008 by Commune

Commune	Parent Association				Comm. Teachers	Teaching Monks	PAP Fund (Riel)		Number of Schools Obtaining Funds from				
	Exists	Held Meet	Total	Female			per Student	per School	Sch. Income	Community	Gvt. For building	Abroad	IOs/NGOs
Kantueu Muoy	5	5	3	0	0	0	12,355	2,153,833	0	0	0	0	1
Kantueu Pir	11	10	3	0	0	0	7,406	1,386,450	0	0	0	0	0
Bay Damram	6	6	3	1	0	0	10,771	2,615,667	0	0	0	1	0
Chheu Teal	16	16	6	2	0	0	11,451	3,239,771	2	2	1	1	1
Chaeng Mean Chey	7	7	3	0	0	0	9,251	2,531,567	0	0	0	0	0
Phnum Sampov	19	19	8	1	0	0	12,680	2,806,211	0	0	0	0	0
Snoeng	10	10	3	0	0	0	8,674	3,683,689	1	0	0	0	0
Ta Kream	13	13	3	1	0	0	13,814	4,887,115	1	0	0	0	1

12.9 Percentage Student Flow Rates and Graduation by level 2006/2007, by Commune

Commune	Primary Level (Grades 1-6)			Lower Secondary Level (Grades 7-9)			Upper Secondary Level (Grades 10-12)			Successful Candidates		
	Promotion	Repetition	Dropout	Promotion	Repetition	Dropout	Promotion	Repetition	Dropout	Grade 6	Grade 9	Grade 12
Kantueu Muoy	69.1	14.4	16.5	0.0	0.0	0.0	0.0	0.0	0.0	57	0	0
Kantueu Pir	65.1	10.6	24.3	0.0	0.0	0.0	0.0	0.0	0.0	161	0	0
Bay Damram	81.4	11.2	7.4	71.5	2.8	25.7	0.0	0.0	0.0	103	32	0
Chheu Teal	75.2	15.3	9.5	66.1	2.1	31.9	0.0	0.0	0.0	350	174	0
Chaeng Mean Chey	71.7	16.1	12.2	74.0	0.0	26.0	0.0	0.0	0.0	124	46	0
Phnum Sampov	86.0	7.5	6.5	79.8	2.3	17.9	70.7	3.7	25.6	373	169	80
Snoeng	80.5	15.6	4.0	65.2	5.4	29.3	0.0	0.0	0.0	319	84	0
Ta Kream	73.3	14.0	12.8	65.4	1.9	32.7	0.0	0.0	0.0	359	43	0

13 Staff and Resources at the District

This chapter presents data from the District Information System, collected around the middle of 2009 unless otherwise specified.

13.1 District Councilors elected in 2009

Name	Sex	Year of Birth	Function	Phone
ឈាន តឿន	M	1953	Chairperson of The Council	012-377 693
ជុំ ញ៉ូ	M	1958	Councillor	012-237 875
ប៊ឹង សូម	M	1955	Councillor	092-280 251
សិ សាលឿម	M	1949	Councillor	012-398 366
សុត សុខុន	F	1951	Councillor	012-368 682
ហិន កោ	M	1952	Councillor	012-441 298
វី ឈាន	M	1947	Councillor	016-626 761
ឈុំ ឈួត	M	1941	Councillor	097-995 2854
កែប ផេងសី	M	1952	Councillor	012-405 984
ញឹក ឈួត	M	1947	Councillor	092-299 812
ឡេង ចាន់ថន	M	1970	Councillor	012-928 575
អ៊ុយ ពន្លឺ	M	1961	Councillor	092-814 819
មុត ភី	M	1946	Councillor	012-670 265
សាន សុបិន្ត	M	1971	Councillor	012-752 295
អន ចាន់ថា	M	1980	Councillor	012-461 249
នៃ សារ៉េម	M	1966	Councillor	089-877 575
សំ សារិន	M	1952	Councillor	099-341 189

13.2 Committees of the Council

Please note at the time of producing the district data books the composition of the committees was not known for all district councils and therefore data were not available for 13.2.1, 13.2.2, 13.2.3.

13.2.1 Technical Facilitation Committee

13.2.2 Women's and Children's Affairs Committee

13.2.3 Procurement Committee

13.3 Board of Governors

Name	Sex	DoB	Function	Salary Level	Body	Phone
ស្រី ឈ្មោះ	M	1959	District Governor	ក.ក.១៤	High Ranking Civil Servant	012-547 488
អ៊ុន ប៊ុនធី	M	1958	District Deputy Governor	ខ.ខ.៦	Medium Civil Servant	012-815 841
គុយ វណ្ណ	M	1967	District Deputy Governor	ខ.ក.៨	Medium Civil Servant	092-219 086
អ៊ុយ មួយ	F	1956	District Deputy Governor	គ.ក.៦	Secretary	017-653 843
យី អនុភាព	M	1952	District Deputy Governor	ខ.ខ.១	Medium Civil Servant	012-946 493

13.4 Offices under Sala Krong, Sala Srok and Sala Khan

Office Name	Chief		Deputy Chief		No. of Staff				Office Area (m2)	No of vehicle (public or program)	
					State		Contract			vehicle	moto
	M	F	M	F	M	F	M	F			
Adminnistration Office	0	0	1	0	10	5	1	0	Borrow	0	0
Economy Office	1	0	0	0	1	1	0	0	Borrow	0	0
Social Affair Office	0	0	0	0	4	1	0	0	Borrow	0	0

13.5 Municipality/District/Khan line offices

Office Name	Chief		Deputy Chief		No. of Staff				Office Area (m2)	No of vehicle (public or program)	
					State		Contract			vehicle	moto
	M	F	M	F	M	F	M	F			
District/ Khan Police Headquarter	1	0	3	0	93	1	0	0	503.6	1	22
District/ Khan Military Police Headquarter	1	0	2	0	0	15	0	0	59	1	0
Rural Development Office	1	0	0	0	3	0	0	0	Borrow	0	2
Women Affairs Office	0	1	0	1	0	1	0	0	Borrow	0	0
Environment Office	0	0	1	0	0	1	0	0	Borrow	0	1
Education Office	1	0	2	0	450	316	2	2	Borrow	0	2
Agriculture Office	1	0	0	0	3	2	0	0	Borrow	0	3
Social Affairs Office	1	0	1	0	1	0	0	0	Borrow	0	0
Culture Office	0	0	0	0	1	0	0	0	Borrow	0	0
Cult and Religion Office	0	0	0	0	0	0	1	0	Borrow	0	0
Public Work Office	1	0	0	0	0	0	0	0	Borrow	0	0
Post Office	1	0	0	0	1	0	0	0	Borrow	0	0
Lan Management Office	1	0	1	0	3	0	0	0	Borrow	0	1
Tax Unit	1	0	1	0	1	1	0	0	80	0	0

13.6 Properties and Equipment of District Administration

13.6.1 Buildings

Description	Unit	Number	Remark
Office building type			
- Concrete	building	4	
- Wood	building	1	
- Mixed	building	2	
Total floor space	m2		
- Concrete	m2	743	
- Wood	m2	144	
- Mixed	m2	199	
Building condition			
- Concrete	%	80	
- Wood	%	90	
- Mixed	%	70	
Office reserved land area	m2	39,128	
Total office land area	m2	18,064	

13.6.2 Means of Transport available at the District Administration

Description	Unit	Number	Remark
Vehicle (type, size and condition)	Vehicle	0	
Motorcycle (type, size and condition)	Motor	1	

13.6.3 Equipment in District Offices

Description	Unit	Number	Remark
Generator	per set	1	
Photocopy machine at the office	per set	1	
Private photocopy machine at the district town	place	1	
Telephone network (mobile line service)	network	4	016,012,011,097
Telephone network (land line service)	network	0	
Fax (include Fax number)	per set	0	
Computer	per set	0	
Printer	per set	0	
Scanner	Per set	0	
Number of computers those can access Internet and email services in the municipality/ district/khan office (including the technical line offices (please provide the email address)	set	0	
Typewriters (including the technical line offices)	per set	3	
Staff of Municipality/district/khan office can use computer	person	1	

13.6.4 Equipment and facilities at the District Town

Description	Unit	Number	Remark
Availability of electricity at noon	Nr Hours	0	
Private internet and email services in the municipality/ district/khan town.	place	0	

13.7 Registered Revenue of the District Administration in 2008⁴

Sources of Revenue	Revenue Collecting Agency	Estimated annual revenue (In Riels)
Custom Tax	Provincial Taxation Branch	152,600,000
Tax imposed on merchants	Department of Economy and Finance	14,000,000
Slaughter Hosue	Department of Economy and Finance	3,000,000

13.8 Services in the District

13.8.1 Public Sector Services

Type of Infrastructure/services	Unit	Number	
		Public	Private
Schools			
Pre-school	room	21	0
Primary School	room	397	0
Secondary school	room	87	0
High School	room	26	0
University	room		
Health			
Health post	place	2	0
Health center	place		
Referral Hospital	bed		

13.9 Civil Society Organizations active in the District

13.9.1 NGOs, Associations, Programs and Projects

Name	Abbr.	Sector Activities	No. of Target Communes	No. of Target Villages	Office in District
NA	JICA	សេដ្ឋកិច្ច និងសង្គមកិច្ច	3	29	No
NA	HAD	សង្គមកិច្ច	1	7	No
NA	ACLEDA PLC	សេដ្ឋកិច្ច	8	76	Yes
NA	MAG	សង្គមកិច្ច	4	16	No
NA	AMRA	សង្គមកិច្ច	0	0	No
NA	NA	សេដ្ឋកិច្ច	8	76	No
NA	KNT	សង្គមកិច្ច	4	8	No
NA	NA	សេដ្ឋកិច្ច	8	76	No
NA	EOB	សង្គមកិច្ច	4	54	No
NA	KWAP	សង្គមកិច្ច	2	11	No

⁴ Please note that the data in this table are at best estimates. If the table appears blank it does not mean there is no revenue, just that the data have not been recorded/entered.

Name	Abbr.	Sector Activities	No. of Target Communes	No. of Target Villages	Office in District
NA	NA	សេដ្ឋកិច្ច	8	76	No
NA	CMAC	សង្គមកិច្ច	4	16	No
NA	wvc	សេដ្ឋកិច្ច សង្គមកិច្ច	6	51	Yes
VISION FUND	NA	សេដ្ឋកិច្ច	8	76	No
NA	LAAR	សង្គមកិច្ច	8	76	No
NA	HI	សង្គមកិច្ច និងសេដ្ឋកិច្ច	3	3	No
NA	RHAC	សង្គមកិច្ច	8	76	No
NA	CARE	សេដ្ឋកិច្ច	6	55	Yes

13.9.2 Political Parties active in the Municipality, District and Khan

Name	Abbr.	Office in District
Cambodian People Party	CPP	Yes
NA	FUNCIN PEC	No
Human Rights Party	HRP	Yes
NRP	NRP	No
SAM RAINSY Party	Sam Rainsy Party	No

13.10 Private Sector Organizations

13.10.1 Registered Companies in 2008, by District

On private sector at commune and/or district level	BAT	Banan	Thmor Kol	Battambang	Bovel	Ek Phnom	Moung Ressey	Rattanak Mondol
Businesses and Companies								
Number of registered agricultural enterprises (except family farms)	11	0	0	1	1	0	0	1
Number of registered shops, restaurants, transporters and other services	3,051	239	10	1,348	48	265	446	4
Number of manufacturing companies	580	60	65	41	35	24	52	3
Number of registered forestry enterprises	2	0	0	0	0	0	0	0
Number of registered mining companies	25	6	0	16	2	0	0	0
Number of financial institutions	77	3	8	26	3	10	9	3
Number of other commercial institutions	73	n/a	1	1	n/a	25	n/a	n/a
Estimated number of informal enterprises (not registered)	2,546	157	811	158	217	149	150	68
Employment								
Number of people employed in 2008 by companies or any other enterprises	14,736	785	4,153	5,364	272	103	959	54
Investment								
Amount invested in 2008 by private sector (\$)	34,728,121	5706166	3,345,745	16,457,255	948,167	205,159	619,669	45,163
Market								
Number of markets, operating at least weekly	142	8	29	18	4	6	37	7

Continue...

On private sector at commune and/or district level	BAT	Sangker	Samlot	Sampov Loun	Phnom Prek	Kamrieng	Koh Kralor	Ruk Kakiri
Businesses and Companies								
Number of registered agricultural enterprises (except family farms)	11	4	0	2	0	2	0	0
Number of registered shops, restaurants, transporters and other services	3,051	4	47	360	183	89	8	0
Number of manufacturing companies	580	51	80	9	75	6	28	51
Number of registered forestry enterprises	2	2	0	0	0	0	0	0
Number of registered mining companies	25	0	1	0	0	0	0	0
Number of financial institutions	77	3	3	4	3	1	1	0
Number of other commercial institutions	73	1	n/a	32	n/a	n/a	9	4
Estimated number of informal enterprises (not registered)	2,546	20	53	104	138	357	42	122
Employment								
Number of people employed in 2008 by companies or any other enterprises	14,736	2,160	0	122	61	500	0	203
Investment								
Amount invested in 2008 by private sector (\$)	34,728,121	1,147,600	15,470	5,381,205	73,087	95,789	87,646	600,000
Market								
Number of markets, operating at least weekly	142	13	8	3	2	2	2	3

Note: These data are not comprehensive as different companies and business are registered with different departments and not all departments were able or willing to provide detailed information. The number of informal enterprises reflects a rough estimate, made at provincial level and could not be verified.

Source: Unofficially collected at Provincial Level

13.10.2 Farmers in 2008, by District

Credit	BAT	Banan	Thmor Kol	Battambang	Bovel	Ek Phnom	Moung Ressey	Rattanak Mondol
Volume of credit provided to farmers in 2008 (\$)	13,707,032	719972	83,295	247,893	599,725	169,285	583,473	1,200,120
Number of farmers receiving credit in 2008	24,833	810	1,943	1,534	3,473	1,052	4,578	2,059
Volume of credit provided to companies in 2008 (\$)	19,557,000	2160000	840,000	100,000	815,000	10,000	2,400,000	960,000

Continue...

Credit	BAT	Sangker	Samlot	Sampov Loun	Phnom Prek	Kamrieng	Koh Kralor	Ruk Kakiri
Volume of credit provided to farmers in 2008 (\$)	13,707,032	4,533,000	350,480	2,067,035	676,134	428,191	1,979,179	69,250
Number of farmers receiving credit in 2008	24,833	1,250	1,393	1,281	1,619	1,016	1,185	1,640
Volume of credit provided to companies in 2008 (\$)	19,557,000	420,000	960,000	2,300,000	2,700,000	4,500,000	672,000	720,000

Note: Please note that these data are not necessarily complete or correct. The data are derived from government agencies at provincial and district level which used different recording systems, did not always have complete data or were, sometimes, less than willing to share their data.

Source: Unofficially collected at Provincial Level

SECTION E: POVERTY DATA

14 Data on Poverty

14.1 Predicted Poverty Rates for 2009, by commune

The **Predicted Family Poverty Rate** is based on a statistical model (robust multilevel mixed effect regression) at village level developed by the NCDD M&E Unit and uses CDB data for making an estimate of the predicted poverty rate (this is: *the portion of total families in the district or commune who are expected to be poor*) for the following year using current year data.

The basis for this predicted poverty rate also uses IDPoor (a project of the Ministry of Planning with technical assistance provided by GTZ) data

Commune	2004	2009
Kantueu Muoy	44.20%	38.50%
Kantueu Pir	39.60%	33.10%
Bay Damram	40.10%	32.60%
Chheu Teal	33.40%	28.10%
Chaeng Mean Chey	45.90%	38.50%
Phnum Sampov	31.70%	27%
Snoeng	44.40%	38.20%
Ta Kream	41.60%	30.90%

14.2 Poverty data from survey

14.2.1 Identification of Poor Households Program (IDPoor)

The Ministry of Planning IDPoor Program has developed standardized Procedures for Identification of Poor Households in rural areas. These Procedures are implemented using a participatory and consultative process by sub-national government structures and community representatives.

The IDPoor Program is managed by the Ministry of Planning (MOP), in cooperation with the Ministry of Interior's Department of Local Administration (DOLA). The program is supported by the Federal Republic of Germany, with technical assistance provided by German Technical Cooperation (GTZ). In 2009, AusAID also provided funding support to the Program.

Objective

The IDPoor Program aims to implement the Procedures for Identification of Poor Households in rural areas as widely as possible, in order to provide data on the level of poverty of areas and households that can be used by a large range of institutions and organizations for targeting services and development assistance to poor areas and poor households.

Coverage: During 2007, 2008 and 2009 the IDPoor Procedures have been implemented in 18 provinces (with partial or complete coverage), covering a total of around 7000 rural villages. The MOP and a number of NGO partners who are Health Equity Fund Operators have collaborated in collecting this data from different areas.

Categorization: Identified poor households are classified under two poverty categories: Poor Level 1 (very poor), and Poor Level 2 (poor). Households are classified based on data collected using a standard questionnaire, together with consideration by villagers of these households' special circumstances.

Further information: Please go to the IDPoor Program webpage at www.mop.gov.kh/Projects/IDPoor/tabid/154/Default.aspx

This District has not yet been covered by IDPoor